Dietrich Hahne

arcim | BOLD

für Orchester

2024

”On 12 April 2024, 14-year-old Binyamin Achimair (Hebrew: בנימין אחימאיר) was declared missing after he left a farm near the Israeli outpost of Malachei HaShalom to go shepherding in the West Bank (Judea, Samaria), sparking a 24-hour search by Israeli authorities. The following day, his body was found by a drone near the area he went missing. His death was attributed to blunt trauma, but his body also had stab wounds. Israeli authorities ruled the killing as a terrorist attack, attributing it to 'one or more Palestinian terrorists' ". May his murderers bring to justice. May his memory be a blessing.

Quelle: www.jpost.com/breaking-news/article-796779 - killed because of being a jew

arcim | BOLD
für Orchester (11:38, 2024)
Dem jungen Schäfer Binyamin Achimair gewidmet (14, ermordet April 2024)

Besetzung:

Piccolo 1
Piccolo 2
Bassklarinette in B 1
Bassklarinette in B 2
Kontrabass-Klarinette in B 1
Kontrabass-Klarinette in B 2
Fagott 1
Fagott 2
Kontrafagott 1
Kontrafagott 2
–

Trompete in B 1
Trompete in B 2
Trompete in B 3
Flügelhorn 1
Flügelhorn 2
Flügelhorn 2
Bassposaune 1
Bassposaune 2
Bassposaune 3
Bassposaune 4
Tuba 1
Tuba 2
–

Schlagzeug (2 Spieler): Große Trommel, Tam-tam
–

Klavier 1
Klavier 2
–

Violine I (mit Solo-Violine-Stimme)
Violine II (mit Solo-Violine-Stimme)
Viola (mit Solo-Viola-Stimme)
Violoncello (mit Solo-Violoncello-Stimme)
Kontrabass (mit Solo-Kontrabass-Stimme)

Klingende Partitur
(außer oktavierende Instrumente)

Komposition: Dietrich Hahne
Notensatz: Jan Kohl

© Dietrich Hahne 2024

arcim | BOLD

Klingende Partitur
(außer oktavierende Instrumente)

für Orchester

Dietrich Hahne

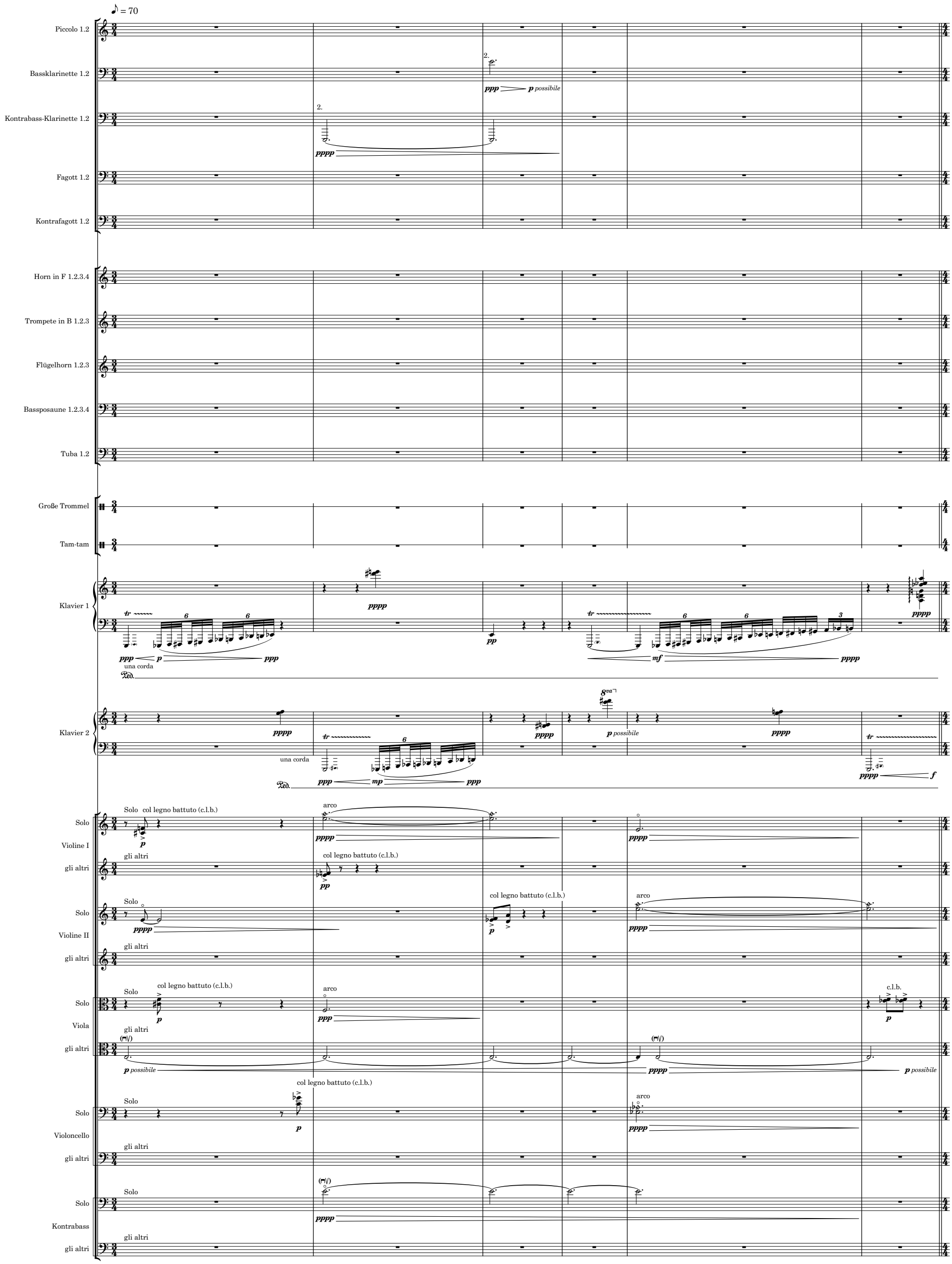

© Dietrich Hahne 2024

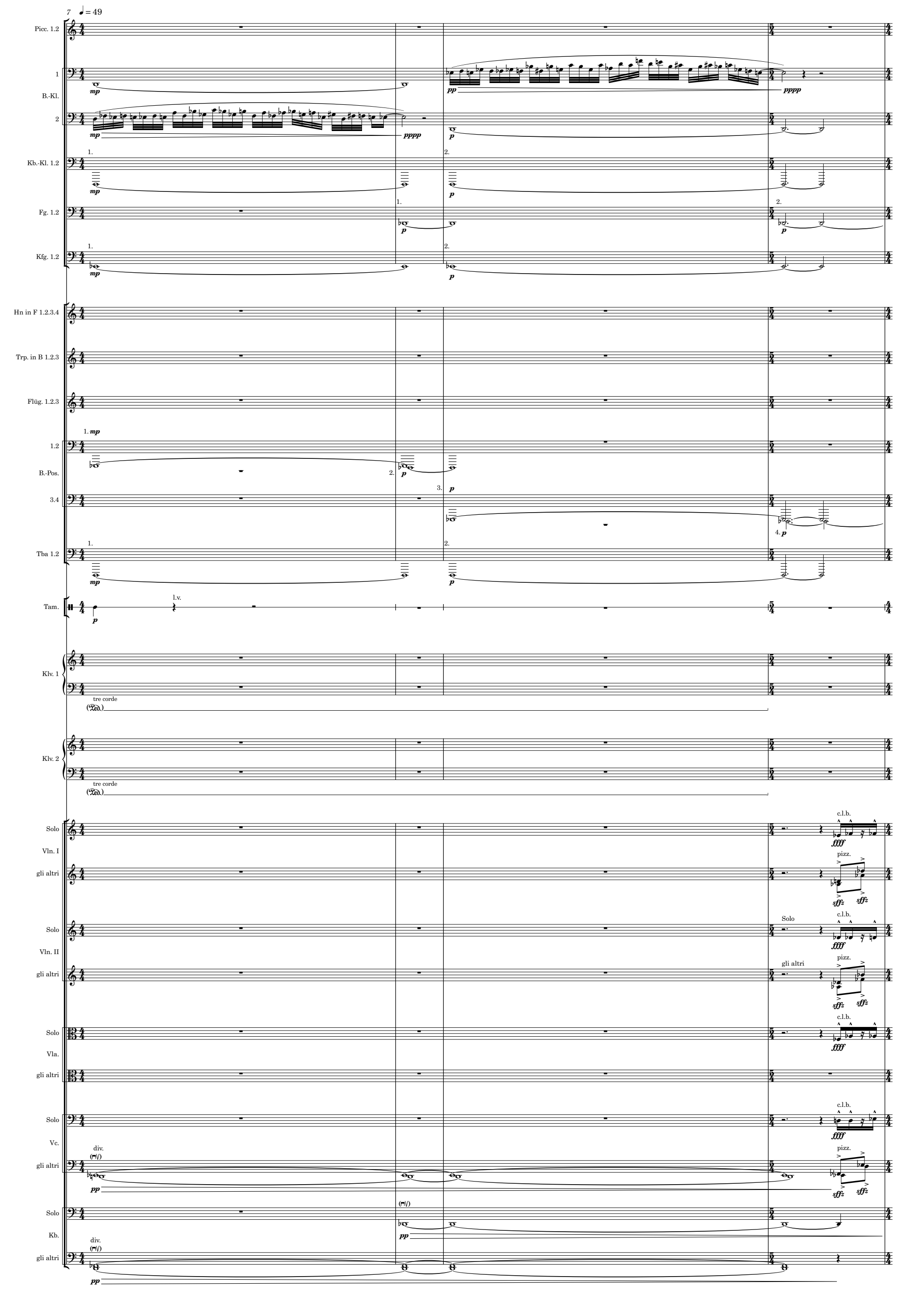
7
♩ = 49
Picc. 1.2
1
B.-Kl.
2
Kb.-Kl. 1.2
Fg. 1.2
Kfg. 1.2
Hn in F 1.2.3.4
Trp. in B 1.2.3
Flüg. 1.2.3
1.2
B.-Pos.
3.4
Tba 1.2
Tam.
l.v.
Klv. 1
tre corde
Klv. 2
tre corde
Solo
Vln. I
gli altri
Solo
Vln. II
gli altri
Solo
Vla.
gli altri
Solo
Vc.
gli altri
Solo
Kb.
gli altri
c.l.b.
pizz.
div.

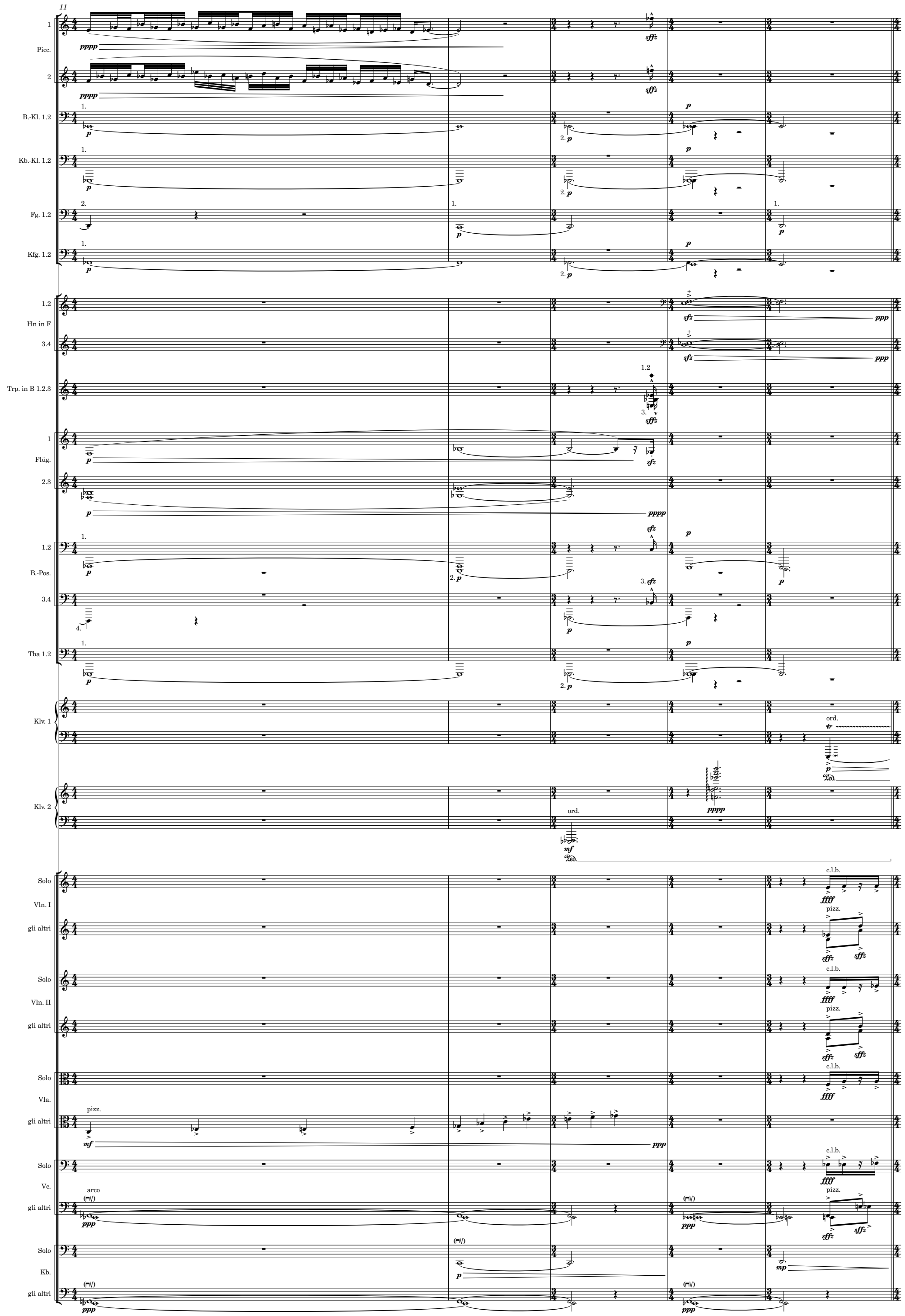
11
Picc.
B.-Kl. 1.2
Kb.-Kl. 1.2
Fg. 1.2
Kfg. 1.2
Hn in F
Trp. in B 1.2.3
Flüg.
B.-Pos.
Tba 1.2
Klv. 1
Klv. 2
Solo
Vln. I
gli altri
Vln. II
Vla.
Vc.
Kb.
ord.
c.l.b.
pizz.
arco

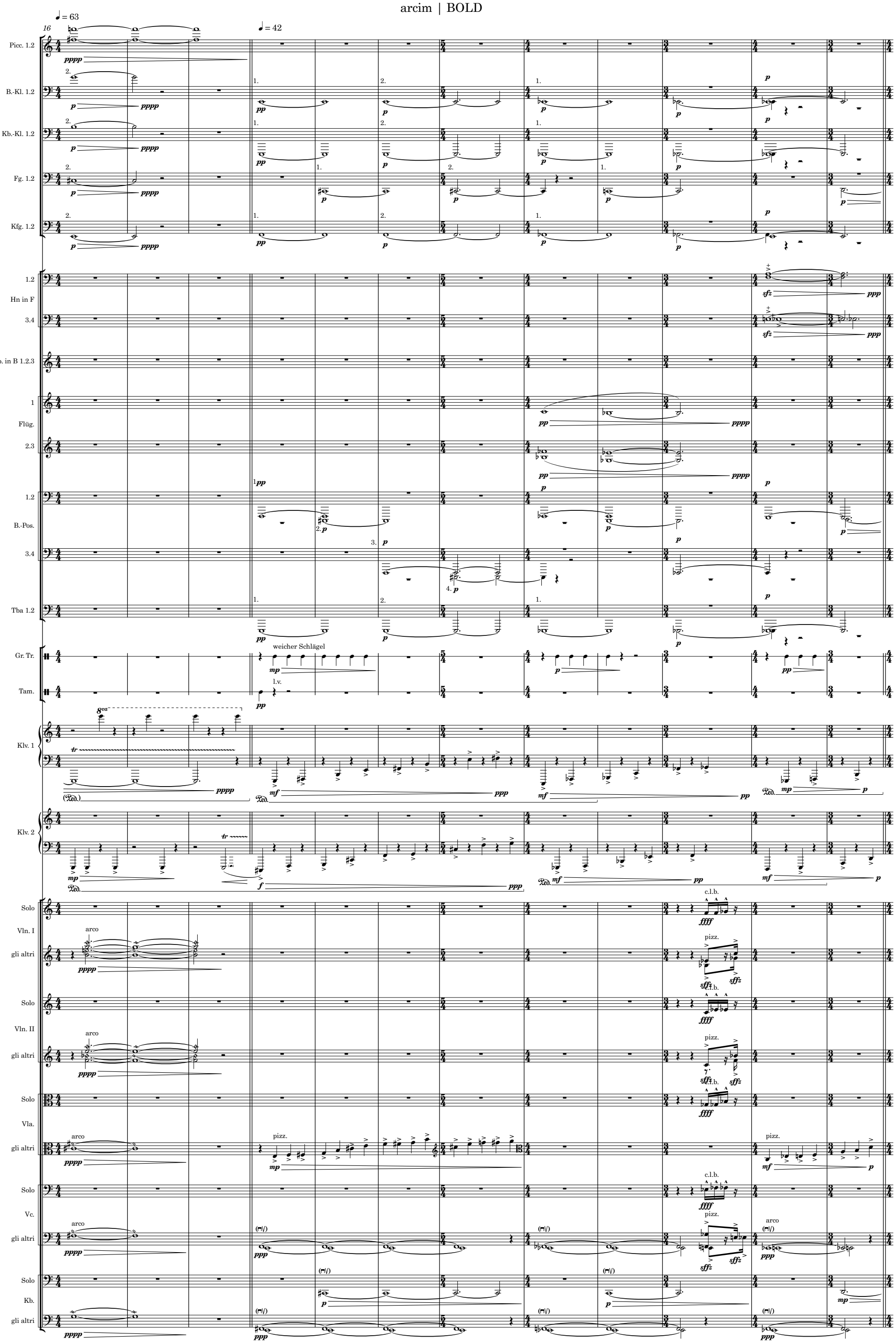
16
♩ = 63
♩ = 42
Picc. 1.2
B.-Kl. 1.2
Kb.-Kl. 1.2
Fg. 1.2
Kfg. 1.2
1.2
Hn in F
3.4
Trp. in B 1.2.3
1
Flüg.
2.3
1.2
B.-Pos.
3.4
Tba 1.2
Gr. Tr.
weicher Schlägel
Tam.
l.v.
Klv. 1
Klv. 2
Solo
Vln. I
gli altri
arco
pizz.
c.l.b.
Solo
Vln. II
gli altri
Solo
Vla.
gli altri
Solo
Vc.
gli altri
Solo
Kb.
gli altri

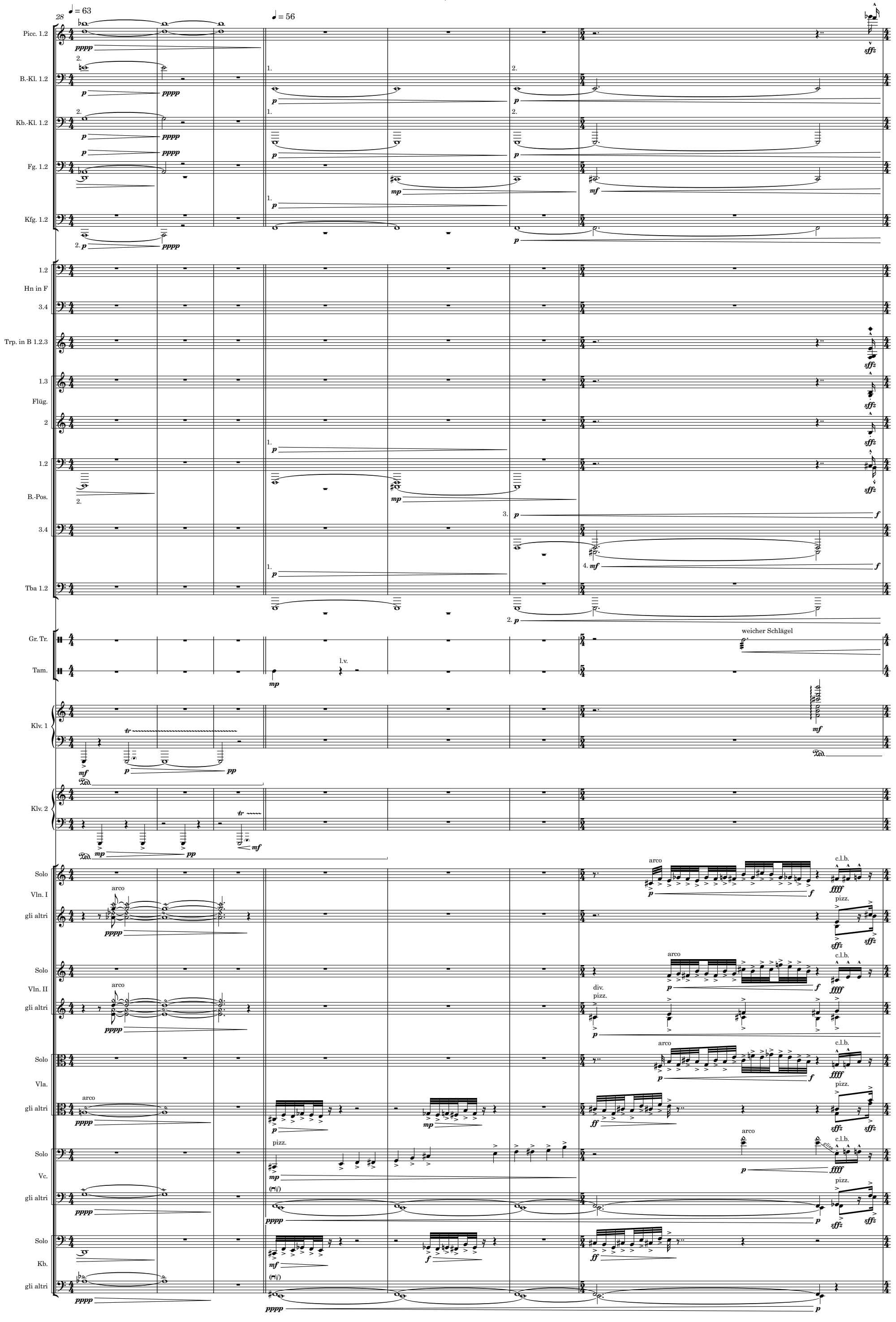
28
♩ = 63
♩ = 56
Picc. 1.2
B.-Kl. 1.2
Kb.-Kl. 1.2
Fg. 1.2
Kfg. 1.2
1.2
Hn in F
3.4
Trp. in B 1.2.3
1.3
Flüg.
2
1.2
B.-Pos.
3.4
Tba 1.2
Gr. Tr.
Tam.
l.v.
weicher Schlägel
Klv. 1
Klv. 2
Solo
Vln. I
gli altri
arco
pizz.
c.l.b.
Solo
Vln. II
div.
Solo
Vla.
Solo
Vc.
Solo
Kb.

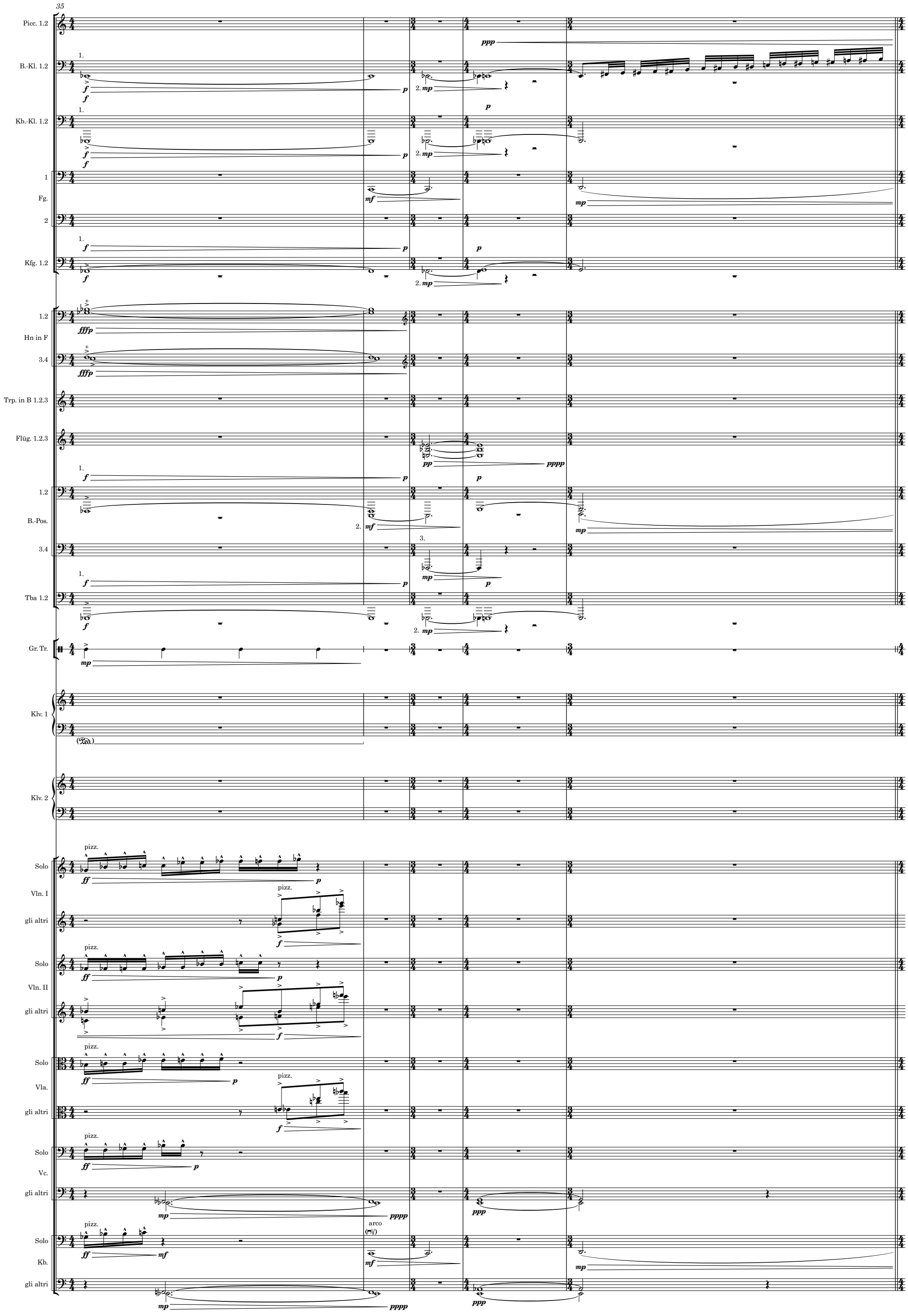
35
Picc. 1.2
B.-Kl. 1.2
Kb.-Kl. 1.2
1
Fg.
2
Kfg. 1.2
1.2
Hn in F
3.4
Trp. in B 1.2.3
Flüg. 1.2.3
1.2
B.-Pos.
3.4
Tba 1.2
Gr. Tr.
Klv. 1
Klv. 2
Solo
Vln. I
gli altri
Solo
Vln. II
gli altri
Solo
Vla.
gli altri
Solo
Vc.
gli altri
Solo
Kb.
gli altri
pizz.
arco

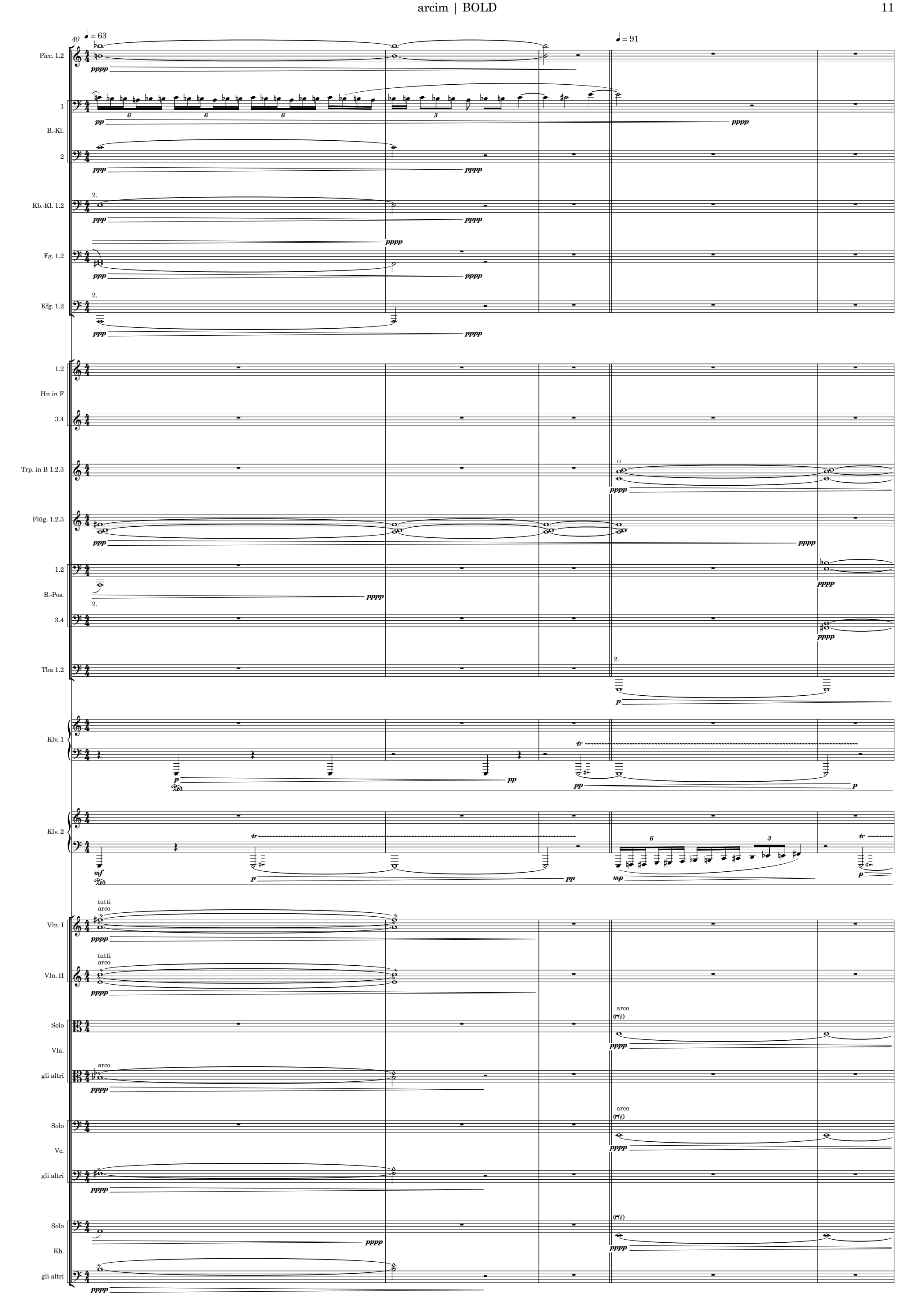
40
♩ = 63
♩ = 91
Picc. 1.2
1
B.-Kl.
2
Kb.-Kl. 1.2
Fg. 1.2
Kfg. 1.2
1.2
Hn in F
3.4
Trp. in B 1.2.3
Flüg. 1.2.3
1.2
B.-Pos.
3.4
Tba 1.2
Klv. 1
Klv. 2
tutti
arco
Vln. I
Vln. II
Solo
Vla.
gli altri
Vc.
Kb.

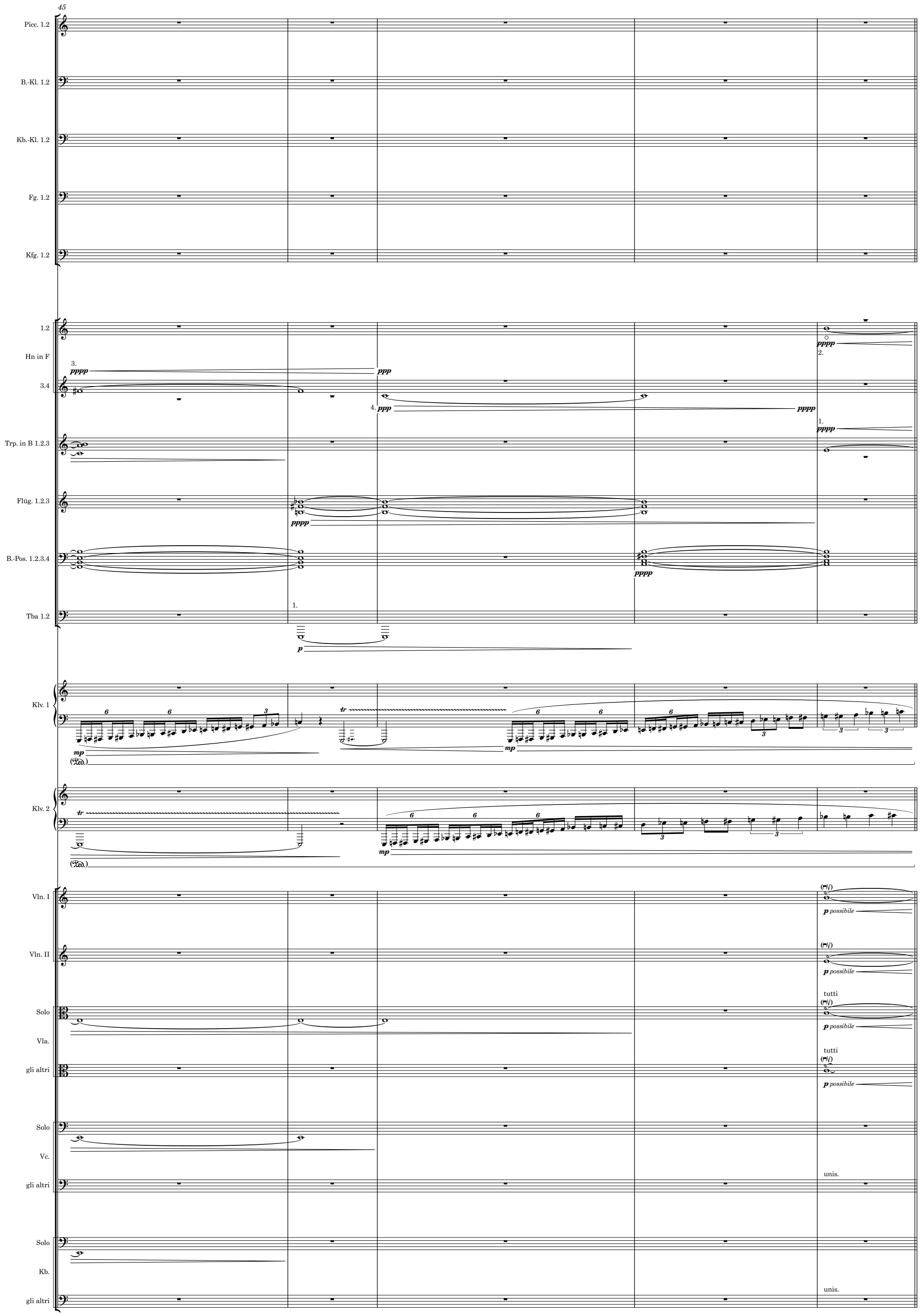
45
Picc. 1.2
B.-Kl. 1.2
Kb.-Kl. 1.2
Fg. 1.2
Kfg. 1.2
1.2
Hn in F
3.4
Trp. in B 1.2.3
Flüg. 1.2.3
B.-Pos. 1.2.3.4
Tba 1.2
Klv. 1
Klv. 2
Vln. I
Vln. II
Solo
Vla.
gli altri
Solo
Vc.
gli altri
Solo
Kb.
gli altri
pppp
ppp
mp
p
tr
(Ped.)
p possibile
tutti
unis.

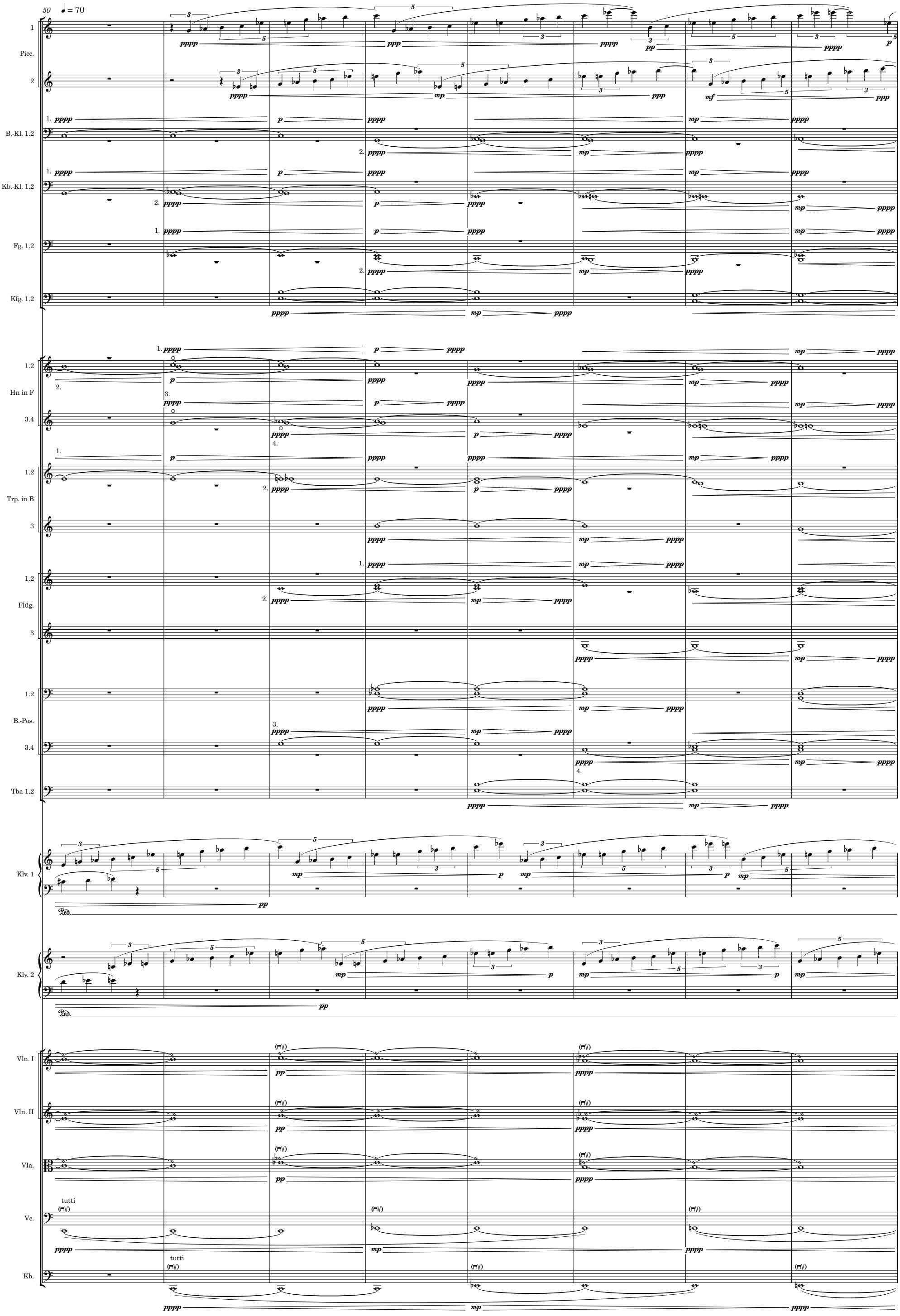
50
♩ = 70
Picc.
B.-Kl. 1.2
Kb.-Kl. 1.2
Fg. 1.2
Kfg. 1.2
Hn in F
Trp. in B
Flüg.
B.-Pos.
Tba 1.2
Klv. 1
Klv. 2
Vln. I
Vln. II
Vla.
Vc.
Kb.
tutti

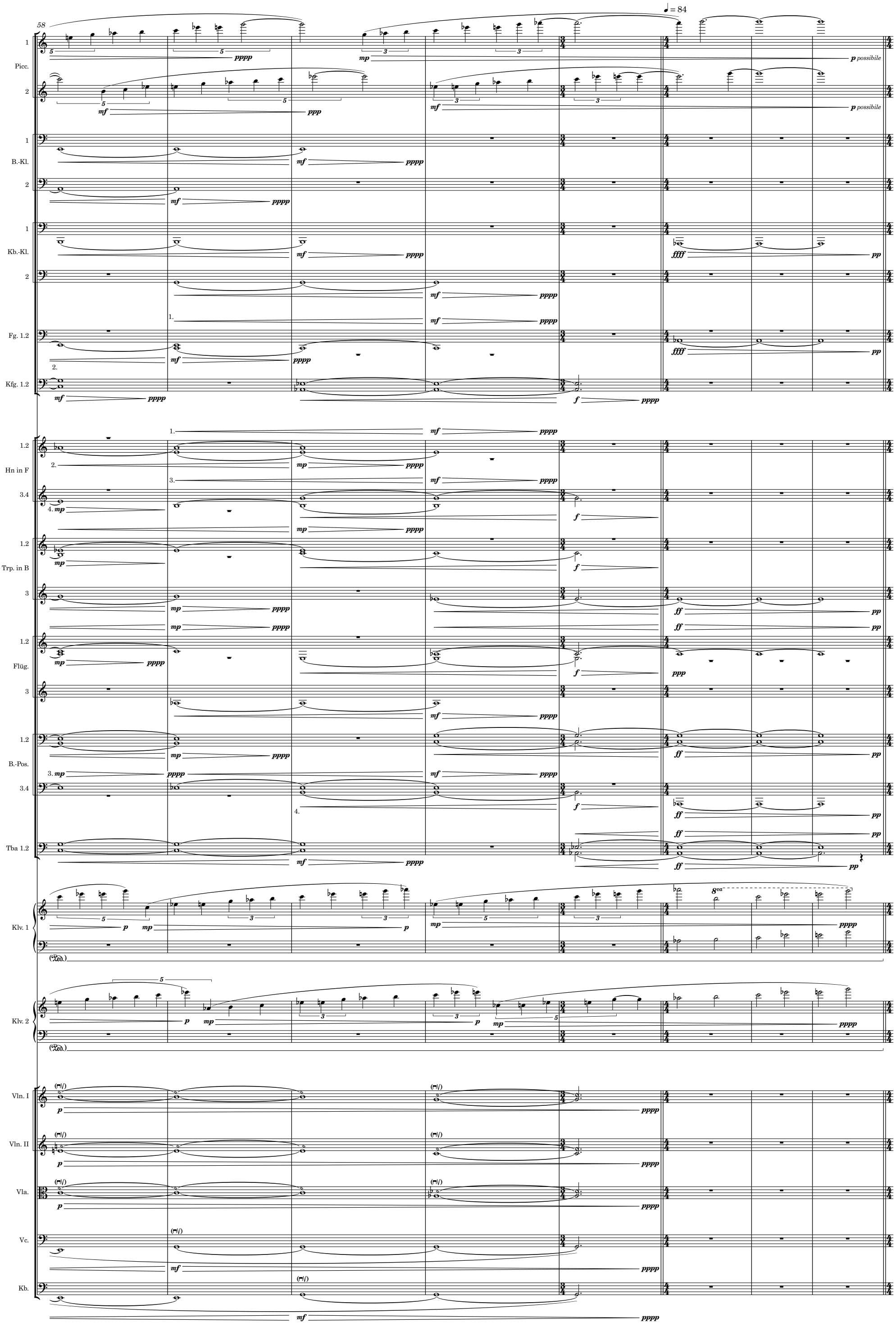
58
♩ = 84
Picc.
B.-Kl.
Kb.-Kl.
Fg. 1.2
Kfg. 1.2
Hn in F
Trp. in B
Flüg.
B.-Pos.
Tba 1.2
Klv. 1
Klv. 2
Vln. I
Vln. II
Vla.
Vc.
Kb.
p possibile
8va

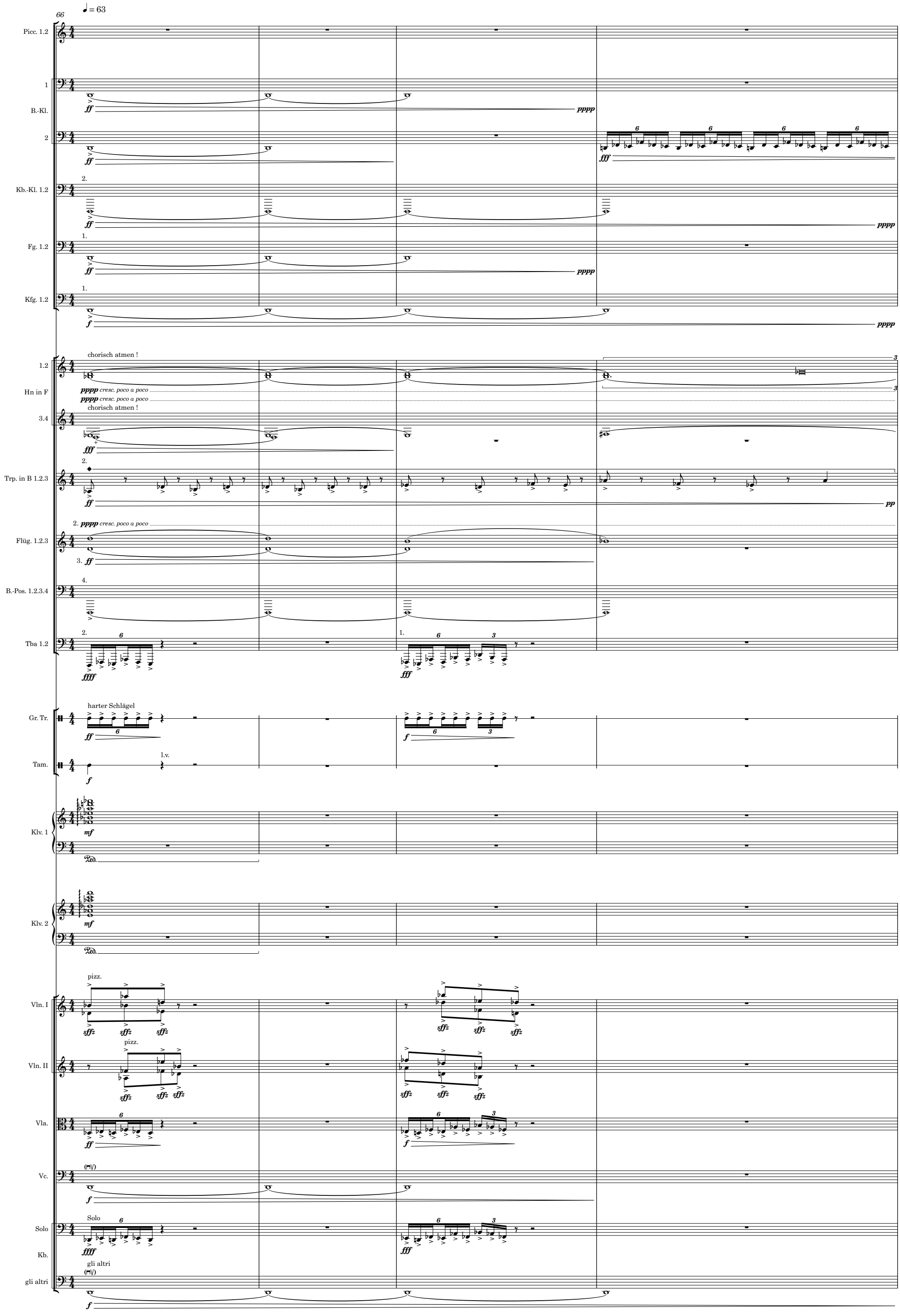
66
♩ = 63
Picc. 1.2
1
B.-Kl.
2
Kb.-Kl. 1.2
Fg. 1.2
Kfg. 1.2
chorisch atmen !
1.2
Hn in F
3.4
Trp. in B 1.2.3
Flüg. 1.2.3
B.-Pos. 1.2.3.4
Tba 1.2
harter Schlägel
Gr. Tr.
Tam.
l.v.
Klv. 1
Klv. 2
pizz.
Vln. I
Vln. II
Vla.
Vc.
Solo
Kb.
gli altri

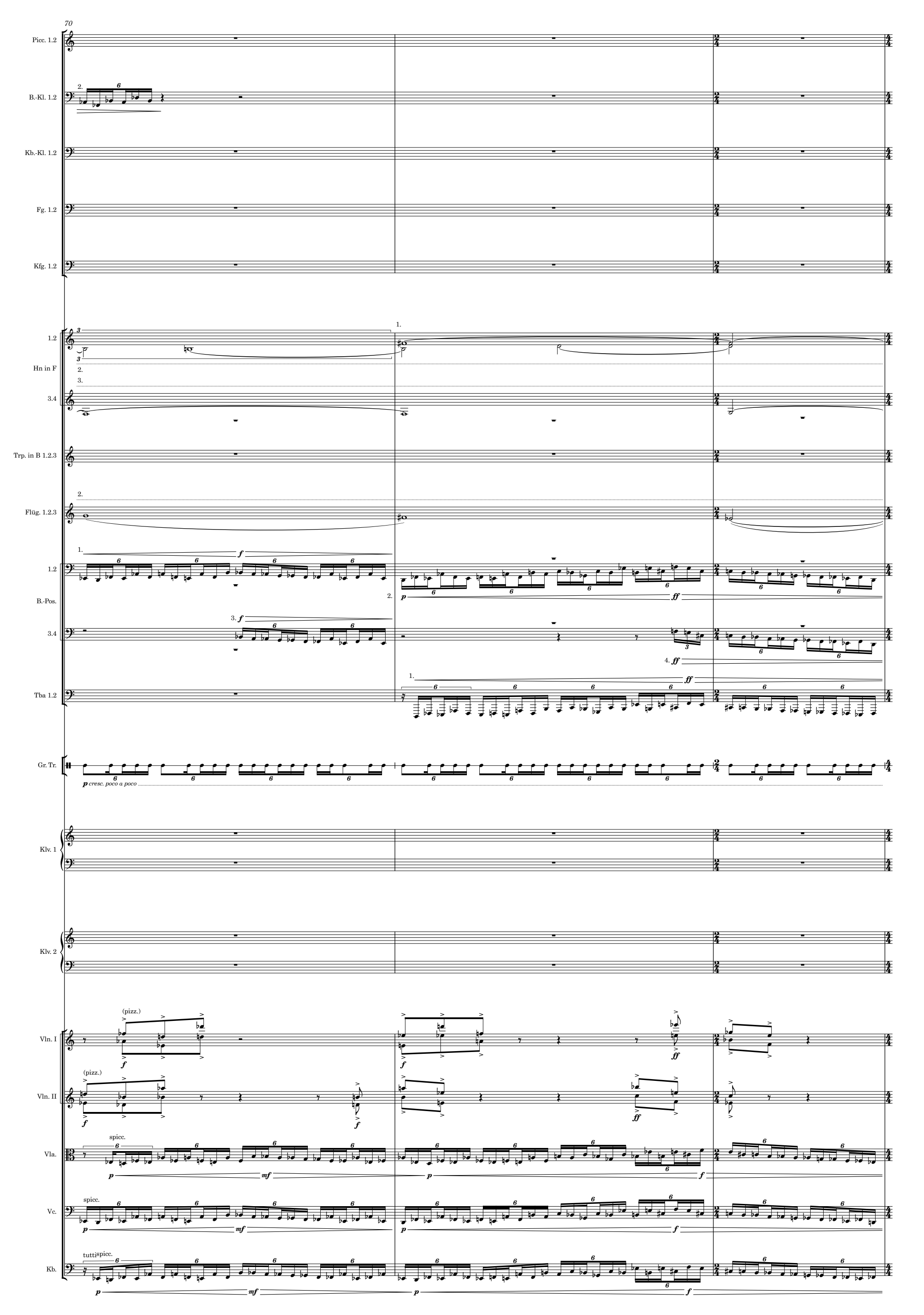
70
Picc. 1.2
B.-Kl. 1.2
Kb.-Kl. 1.2
Fg. 1.2
Kfg. 1.2
1.2
Hn in F
3.4
Trp. in B 1.2.3
Flüg. 1.2.3
1.2
B.-Pos.
3.4
Tba 1.2
Gr. Tr.
p cresc. poco a poco
Klv. 1
Klv. 2
Vln. I
(pizz.)
Vln. II
(pizz.)
Vla.
spicc.
Vc.
spicc.
Kb.
tutti
spicc.

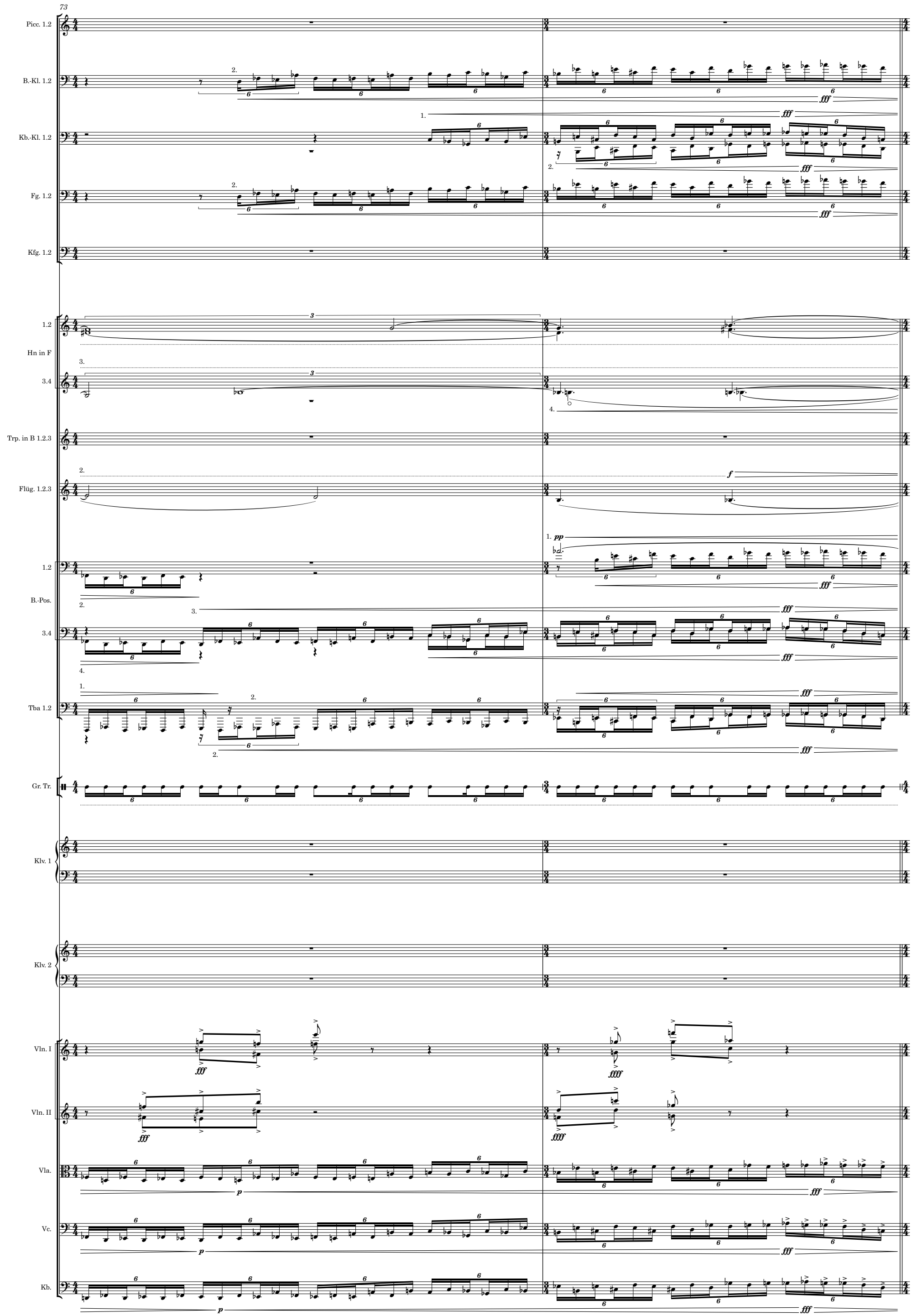
73
Picc. 1.2
B.-Kl. 1.2
Kb.-Kl. 1.2
Fg. 1.2
Kfg. 1.2
1.2
Hn in F
3.4
Trp. in B 1.2.3
Flüg. 1.2.3
1.2
B.-Pos.
3.4
Tba 1.2
Gr. Tr.
Klv. 1
Klv. 2
Vln. I
Vln. II
Vla.
Vc.
Kb.

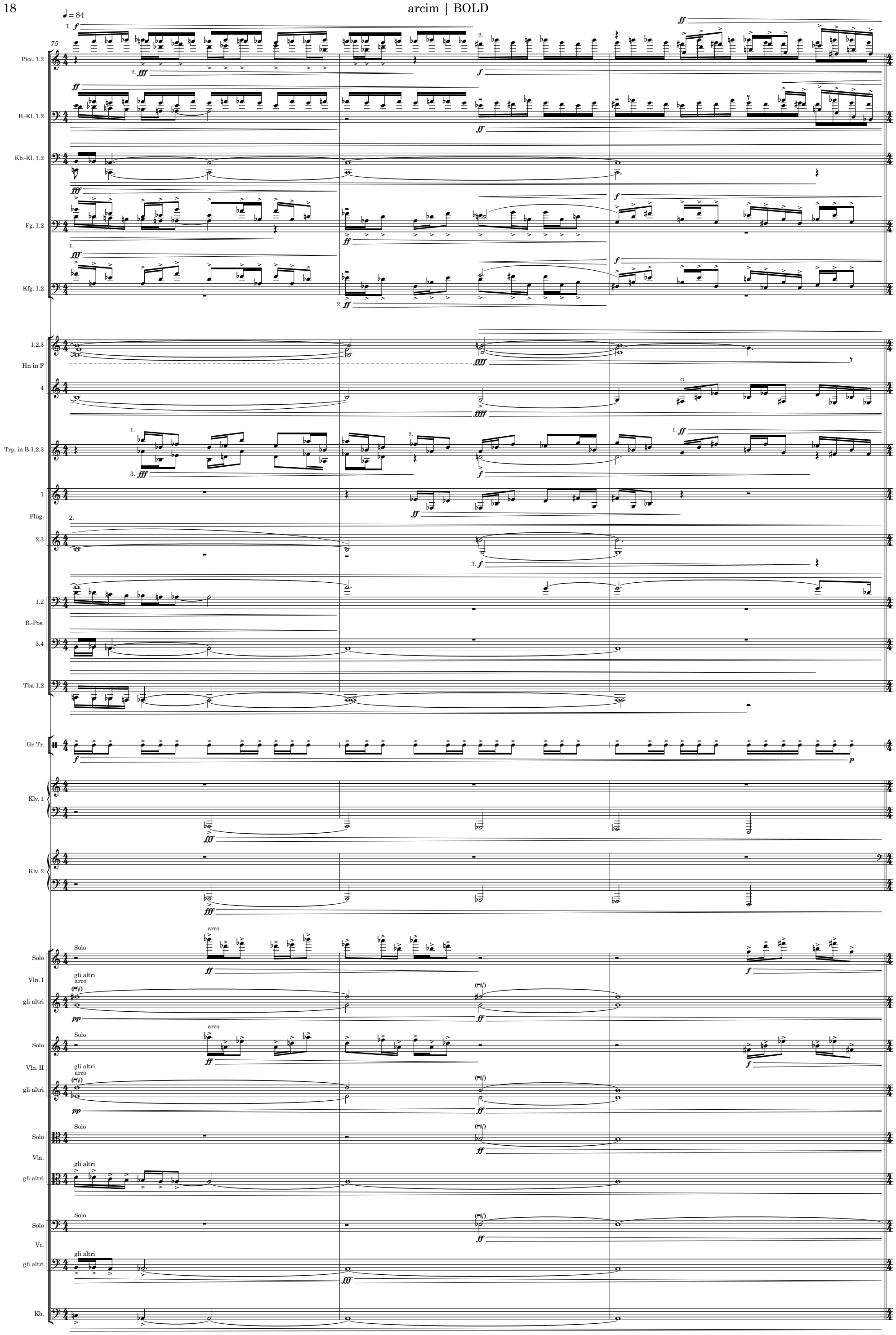
♩= 84
75
Picc. 1.2
B.-Kl. 1.2
Kb.-Kl. 1.2
Fg. 1.2
Kfg. 1.2
1.2.3
Hn in F
4
Trp. in B 1.2.3
1
Flüg.
2.3
1.2
B.-Pos.
3.4
Tba 1.2
Gr. Tr.
Klv. 1
Klv. 2
Solo
Vln. I
gli altri
arco
Solo
Vln. II
gli altri
arco
Solo
Vla.
gli altri
Solo
Vc.
gli altri
Kb.

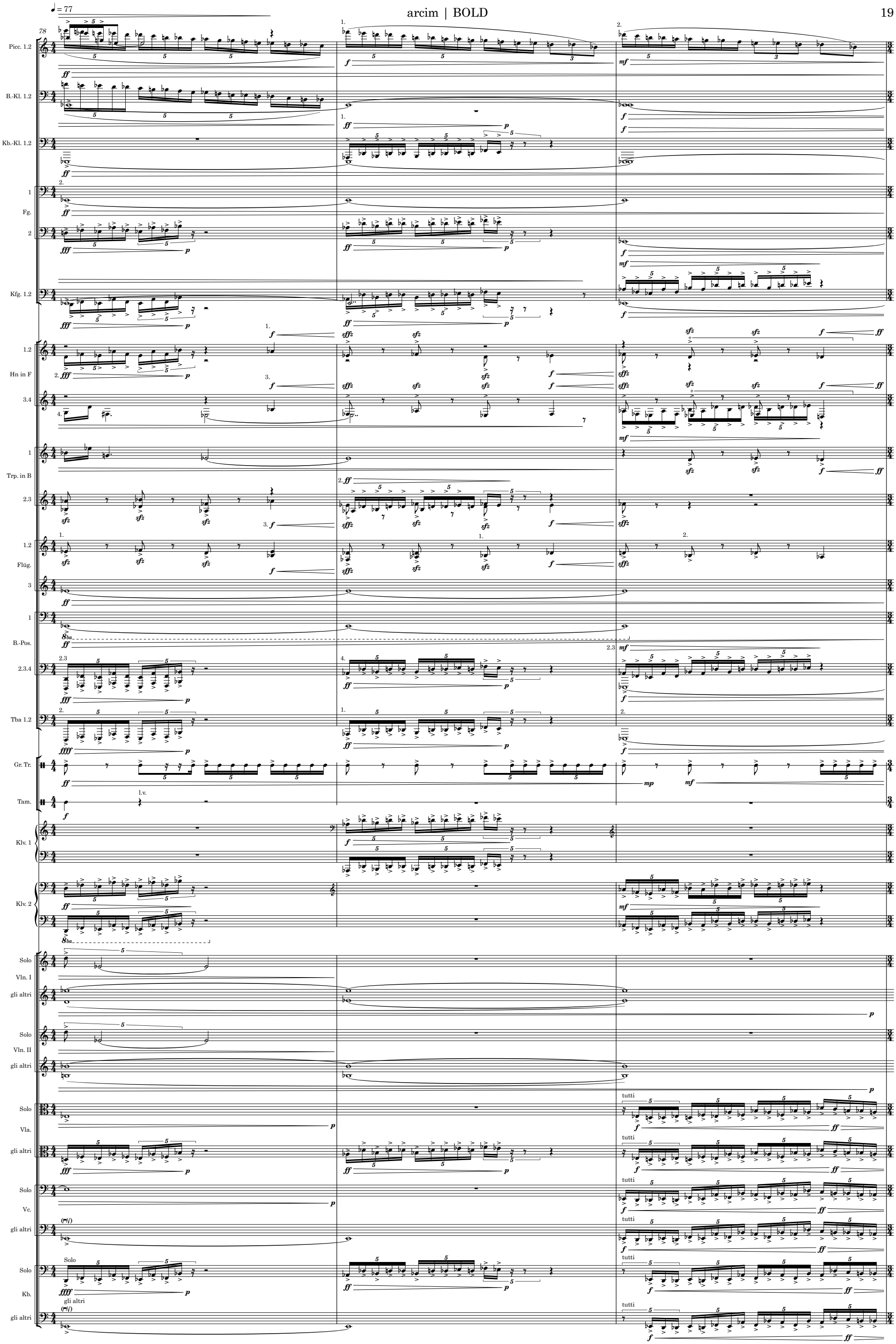
♩ = 77
78
Picc. 1.2
B.-Kl. 1.2
Kb.-Kl. 1.2
Fg.
Kfg. 1.2
Hn in F
Trp. in B
Flüg.
B.-Pos.
Tba 1.2
Gr. Tr.
Tam.
Klv. 1
Klv. 2
Solo
Vln. I
gli altri
Vln. II
Vla.
Vc.
Kb.
tutti

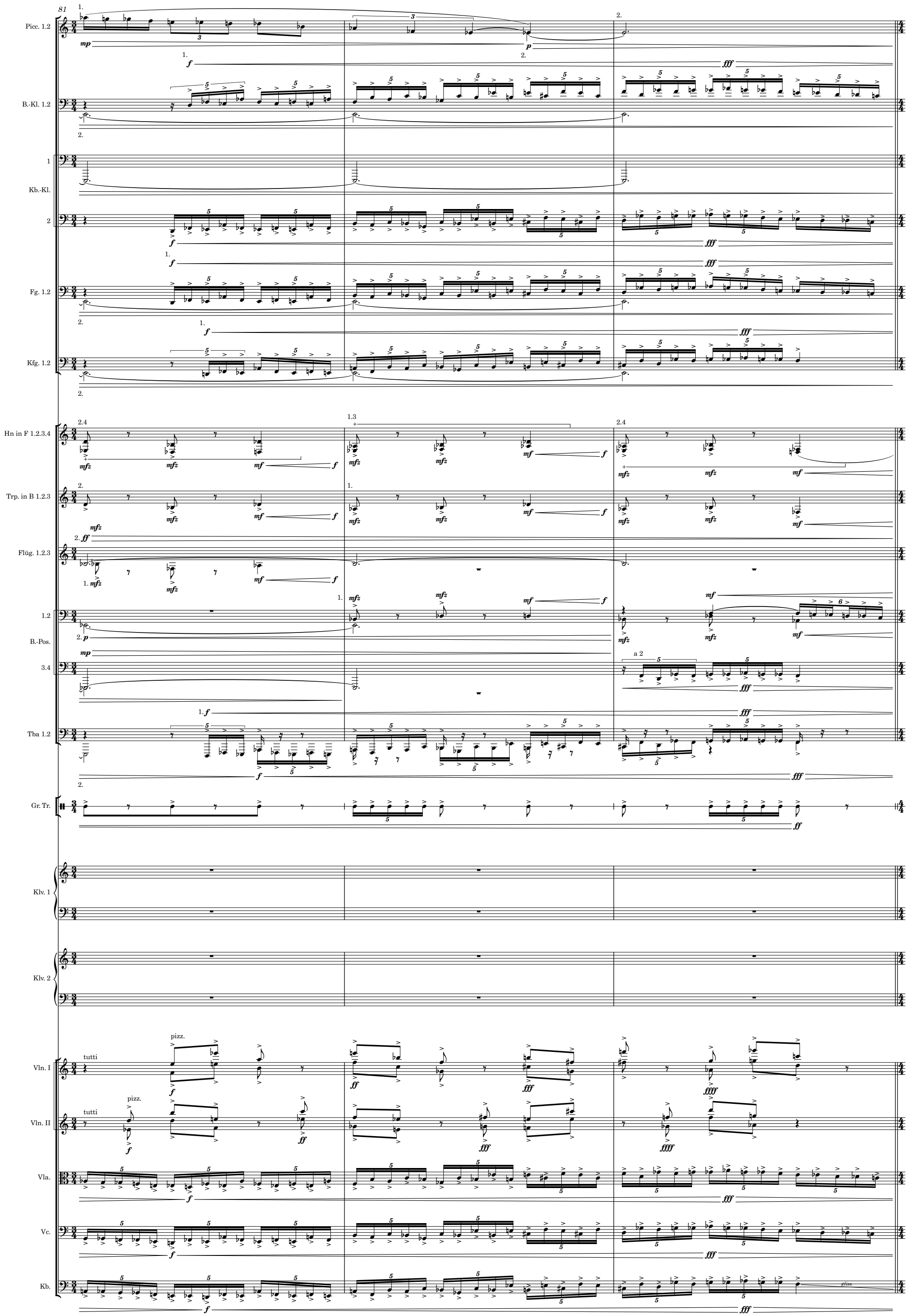
81
Picc. 1.2
B.-Kl. 1.2
1
Kb.-Kl.
2
Fg. 1.2
Kfg. 1.2
Hn in F 1.2.3.4
Trp. in B 1.2.3
Flüg. 1.2.3
1.2
B.-Pos.
3.4
Tba 1.2
Gr. Tr.
Klv. 1
Klv. 2
Vln. I
Vln. II
Vla.
Vc.
Kb.
tutti
pizz.
a 2
gliss.

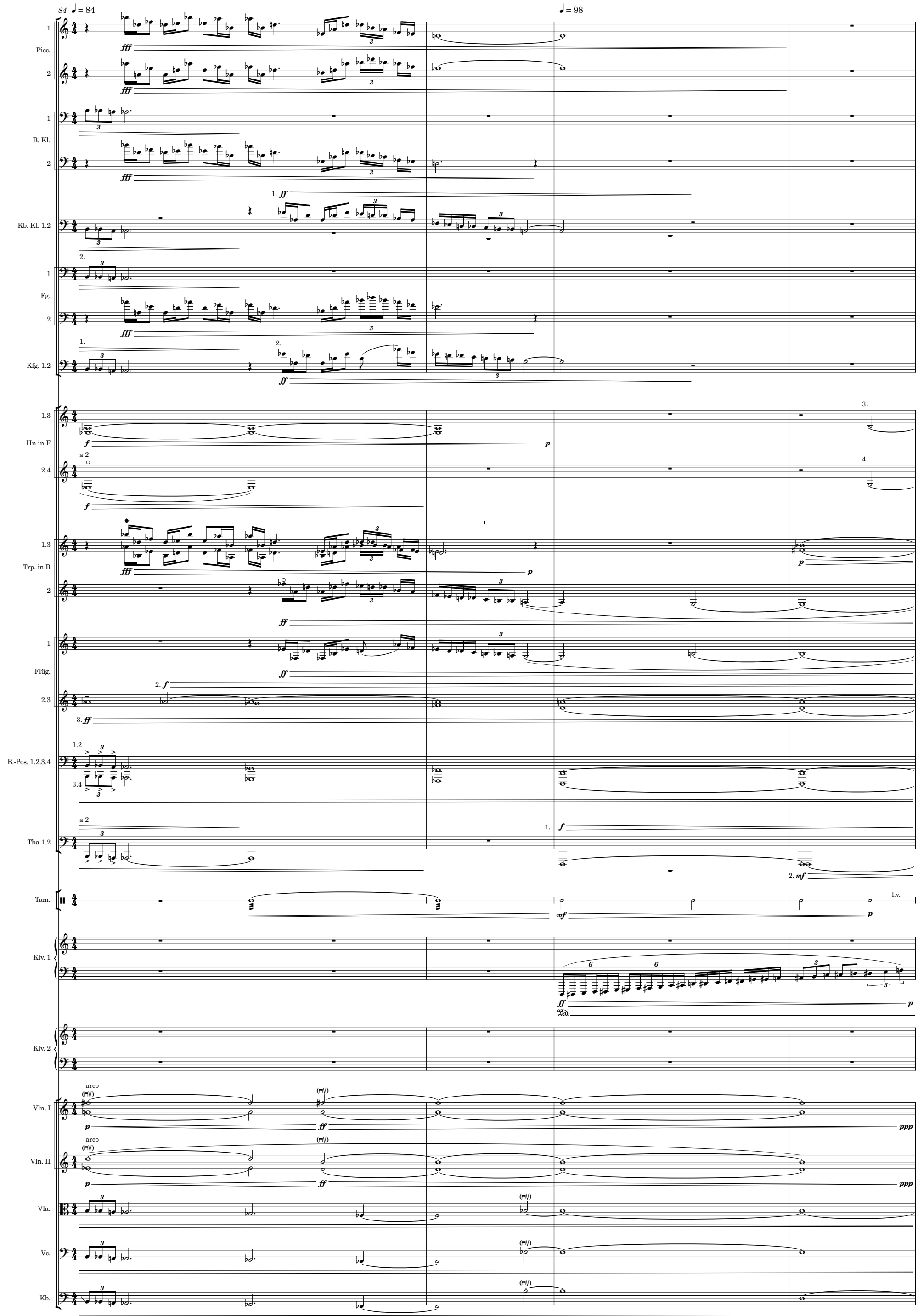
84 ♩ = 84
♩ = 98
Picc.
B.-Kl.
Kb.-Kl. 1.2
Fg.
Kfg. 1.2
Hn in F
Trp. in B
Flüg.
B.-Pos. 1.2.3.4
Tba 1.2
Tam.
Klv. 1
Klv. 2
Vln. I
Vln. II
Vla.
Vc.
Kb.
arco
a 2
l.v.

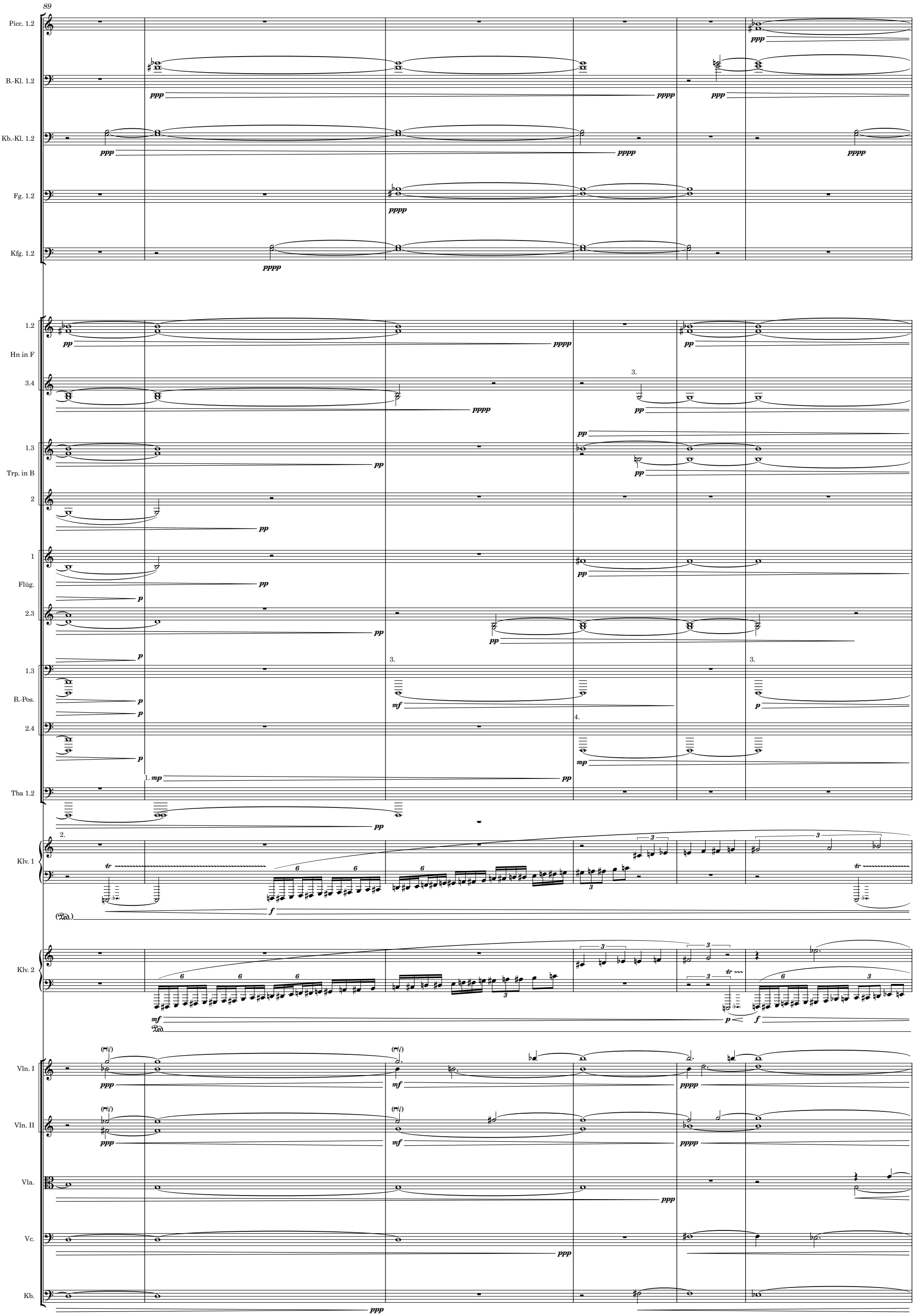
89
Picc. 1.2
B.-Kl. 1.2
Kb.-Kl. 1.2
Fg. 1.2
Kfg. 1.2
1.2
Hn in F
3.4
1.3
Trp. in B
2
1
Flüg.
2.3
1.3
B.-Pos.
2.4
Tba 1.2
Klv. 1
Klv. 2
Vln. I
Vln. II
Vla.
Vc.
Kb.

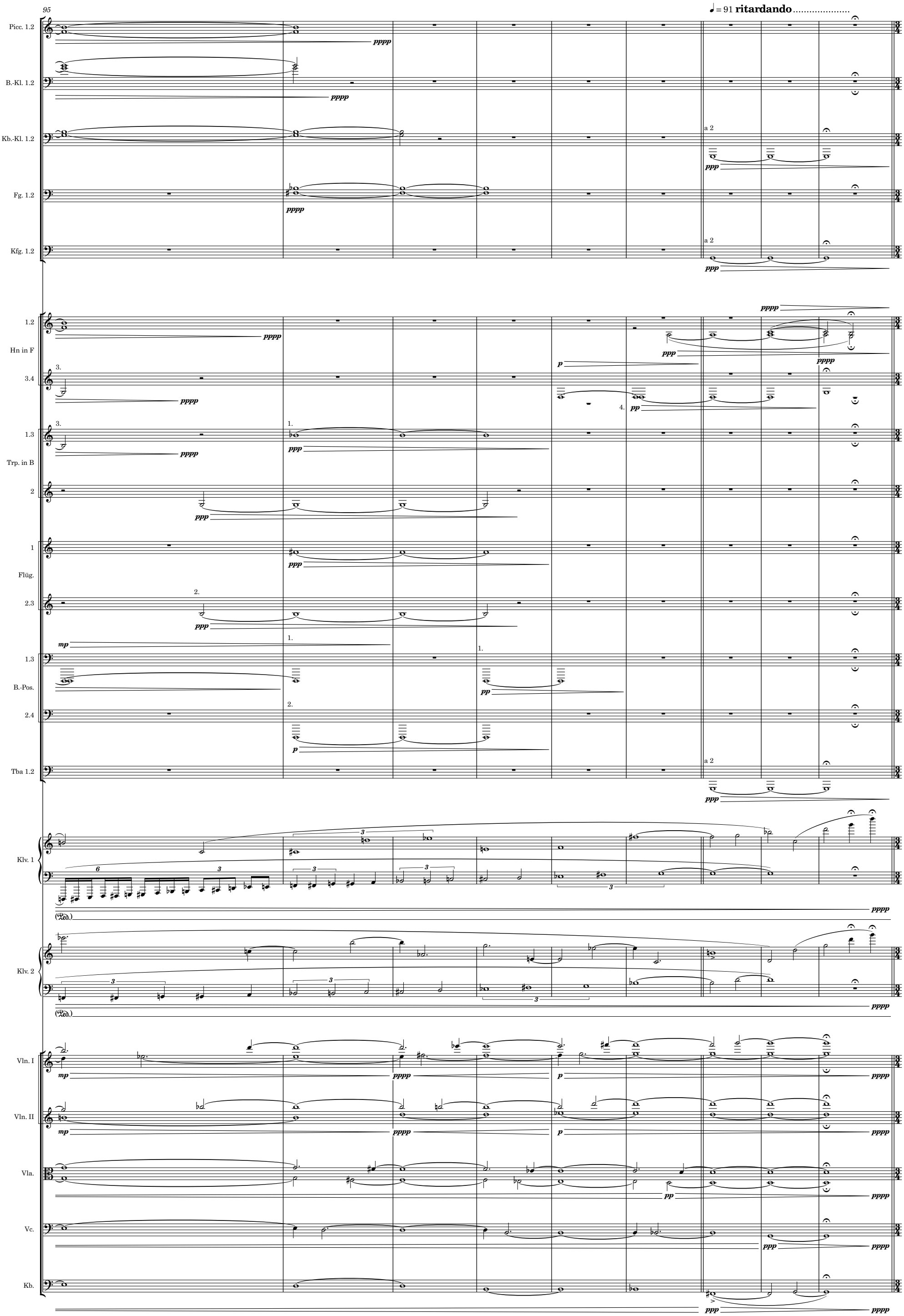
95
♩ = 91 ritardando
Picc. 1.2
B.-Kl. 1.2
Kb.-Kl. 1.2
Fg. 1.2
Kfg. 1.2
1.2
Hn in F
3.4
1.3
Trp. in B
2
1
Flüg.
2.3
1.3
B.-Pos.
2.4
Tba 1.2
Klv. 1
Klv. 2
Vln. I
Vln. II
Vla.
Vc.
Kb.
a 2
pppp
ppp
pp
p
mp

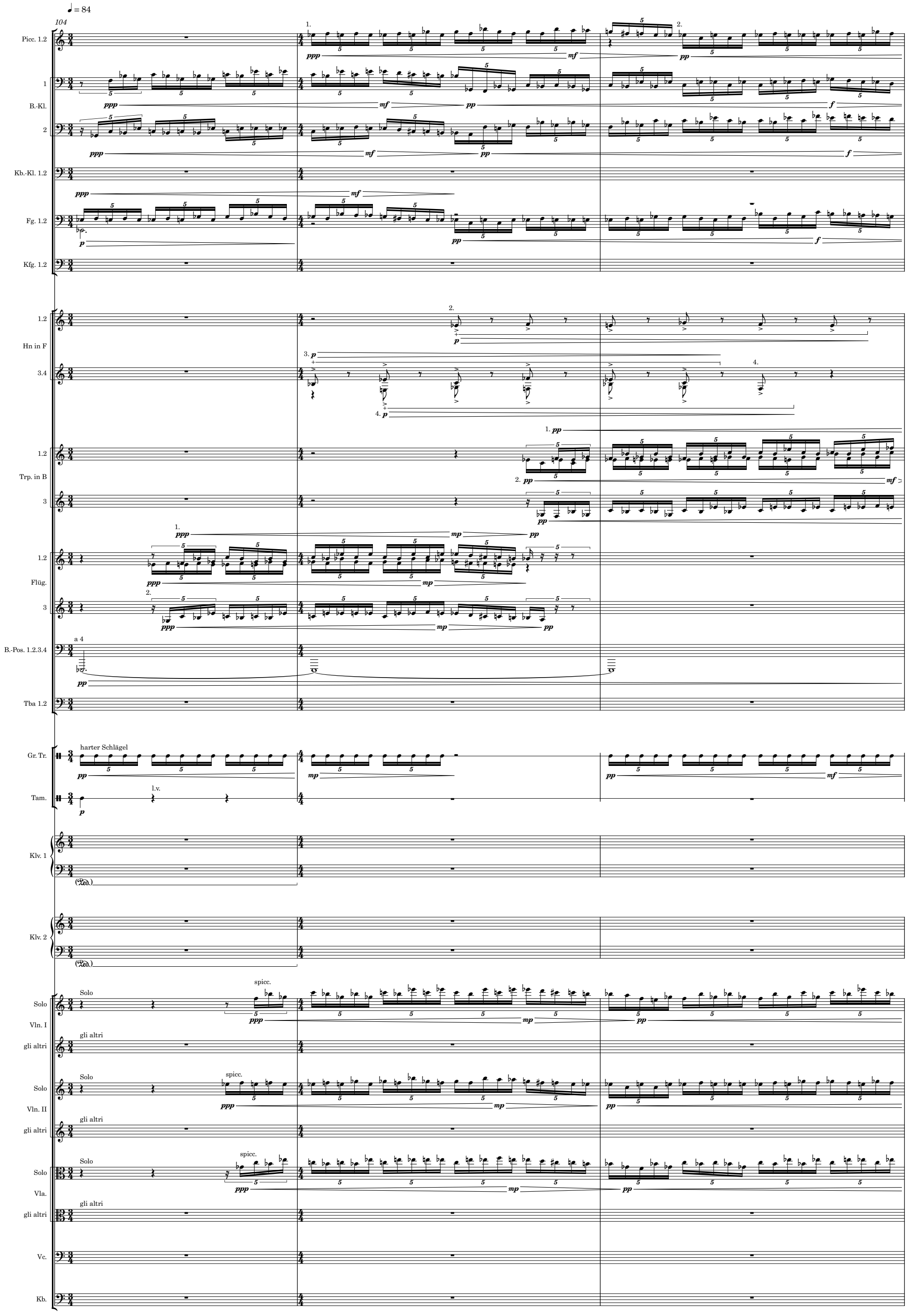
♩ = 84
104
Picc. 1.2
1
B.-Kl.
2
Kb.-Kl. 1.2
Fg. 1.2
Kfg. 1.2
1.2
Hn in F
3.4
1.2
Trp. in B
3
1.2
Flüg.
3
B.-Pos. 1.2.3.4
a 4
Tba 1.2
Gr. Tr.
harter Schlägel
Tam.
l.v.
Klv. 1
Klv. 2
Solo
Vln. I
gli altri
Solo
Vln. II
gli altri
Solo
Vla.
gli altri
Vc.
Kb.
spicc.

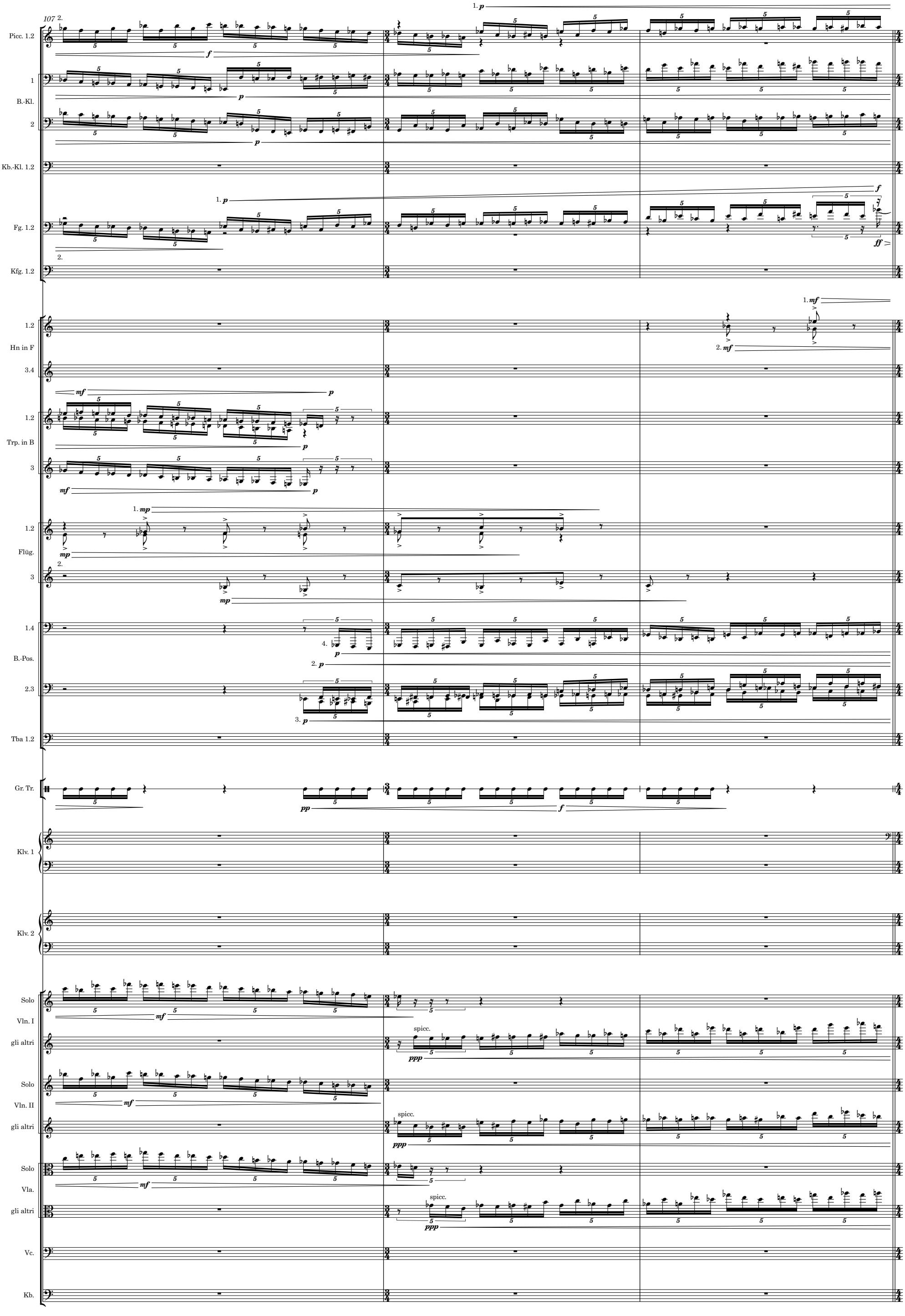
107
Picc. 1.2
1
B.-Kl.
2
Kb.-Kl. 1.2
Fg. 1.2
Kfg. 1.2
1.2
Hn in F
3.4
1.2
Trp. in B
3
1.2
Flüg.
3
1.4
B.-Pos.
2.3
Tba 1.2
Gr. Tr.
Klv. 1
Klv. 2
Solo
Vln. I
gli altri
Solo
Vln. II
gli altri
Solo
Vla.
gli altri
Vc.
Kb.
spicc.
spicc.
spicc.

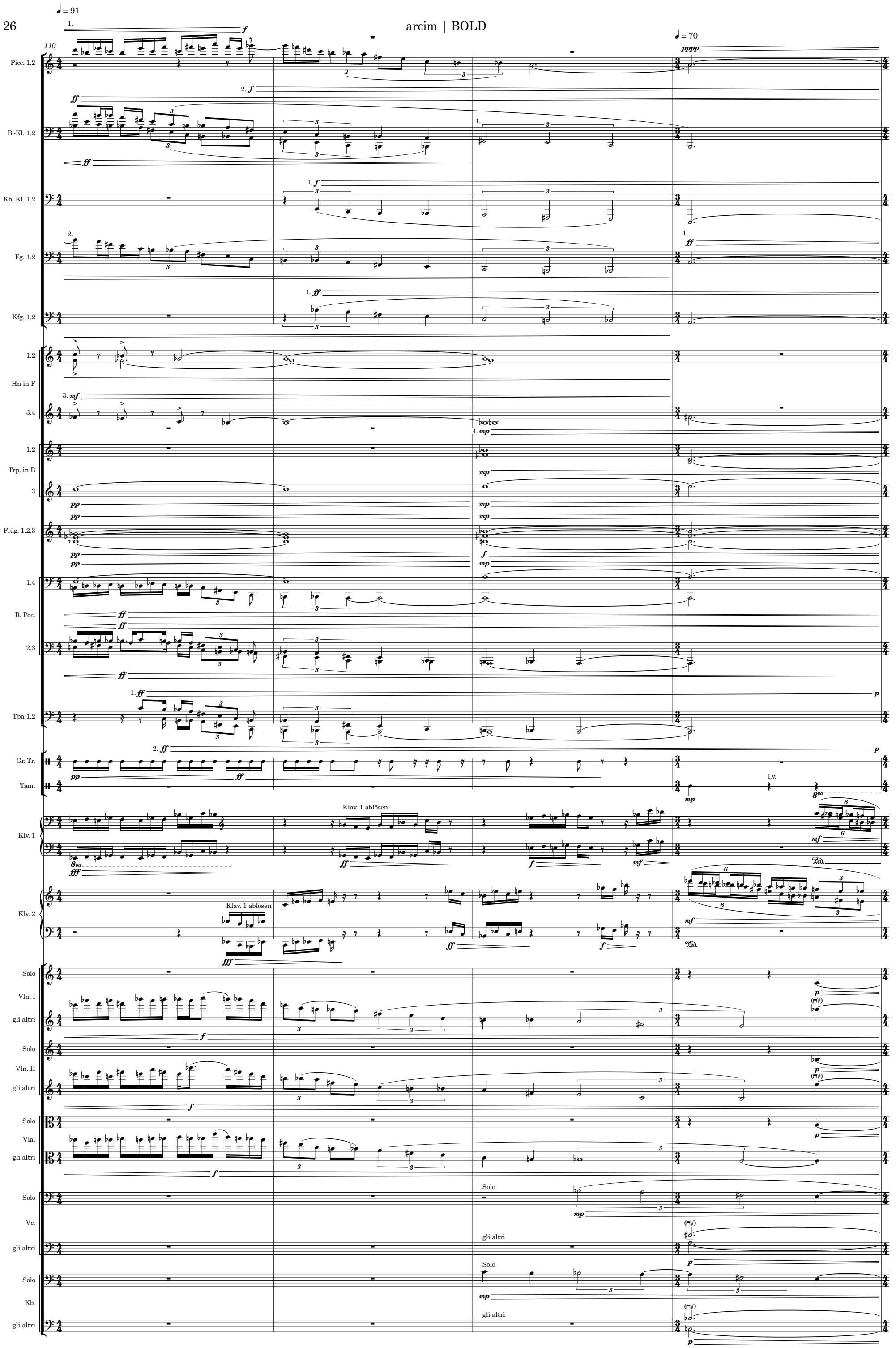
♩ = 91
110
Picc. 1.2
B.-Kl. 1.2
Kb.-Kl. 1.2
Fg. 1.2
Kfg. 1.2
1.2
Hn in F
3.4
1.2
Trp. in B
3
Flüg. 1.2.3
1.4
B.-Pos.
2.3
Tba 1.2
Gr. Tr.
Tam.
Klv. 1
Klav. 1 ablösen
Klv. 2
Klav. 1 ablösen
Solo
Vln. I
gli altri
Solo
Vln. II
gli altri
Solo
Vla.
gli altri
Solo
Vc.
gli altri
Solo
gli altri
Solo
Kb.
gli altri
♩ = 70
l.v.

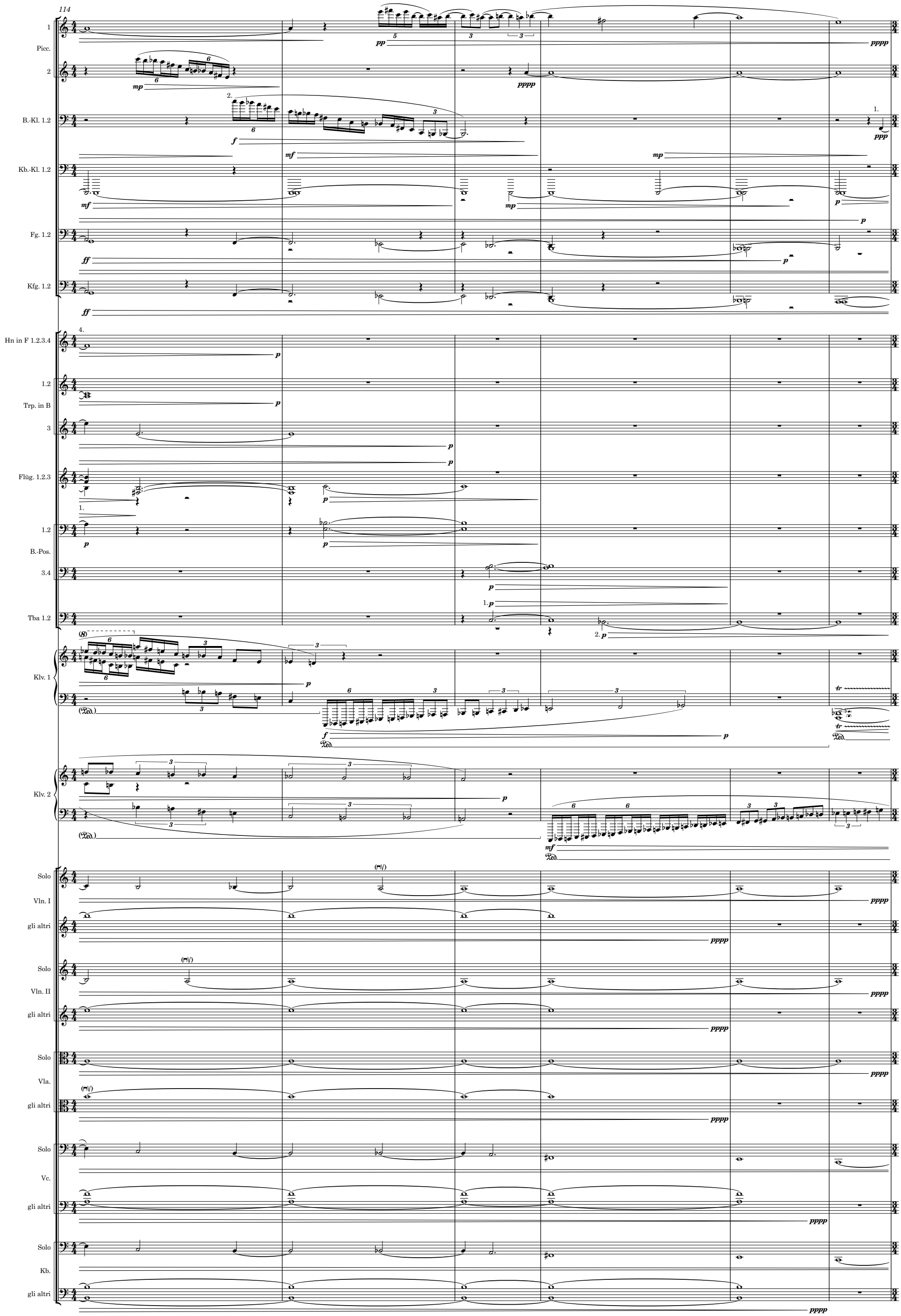
114
1
Picc.
2
B.-Kl. 1.2
Kb.-Kl. 1.2
Fg. 1.2
Kfg. 1.2
Hn in F 1.2.3.4
1.2
Trp. in B
3
Flüg. 1.2.3
1.2
B.-Pos.
3.4
Tba 1.2
Klv. 1
Klv. 2
Solo
Vln. I
gli altri
Solo
Vln. II
gli altri
Solo
Vla.
gli altri
Solo
Vc.
gli altri
Solo
Kb.
gli altri

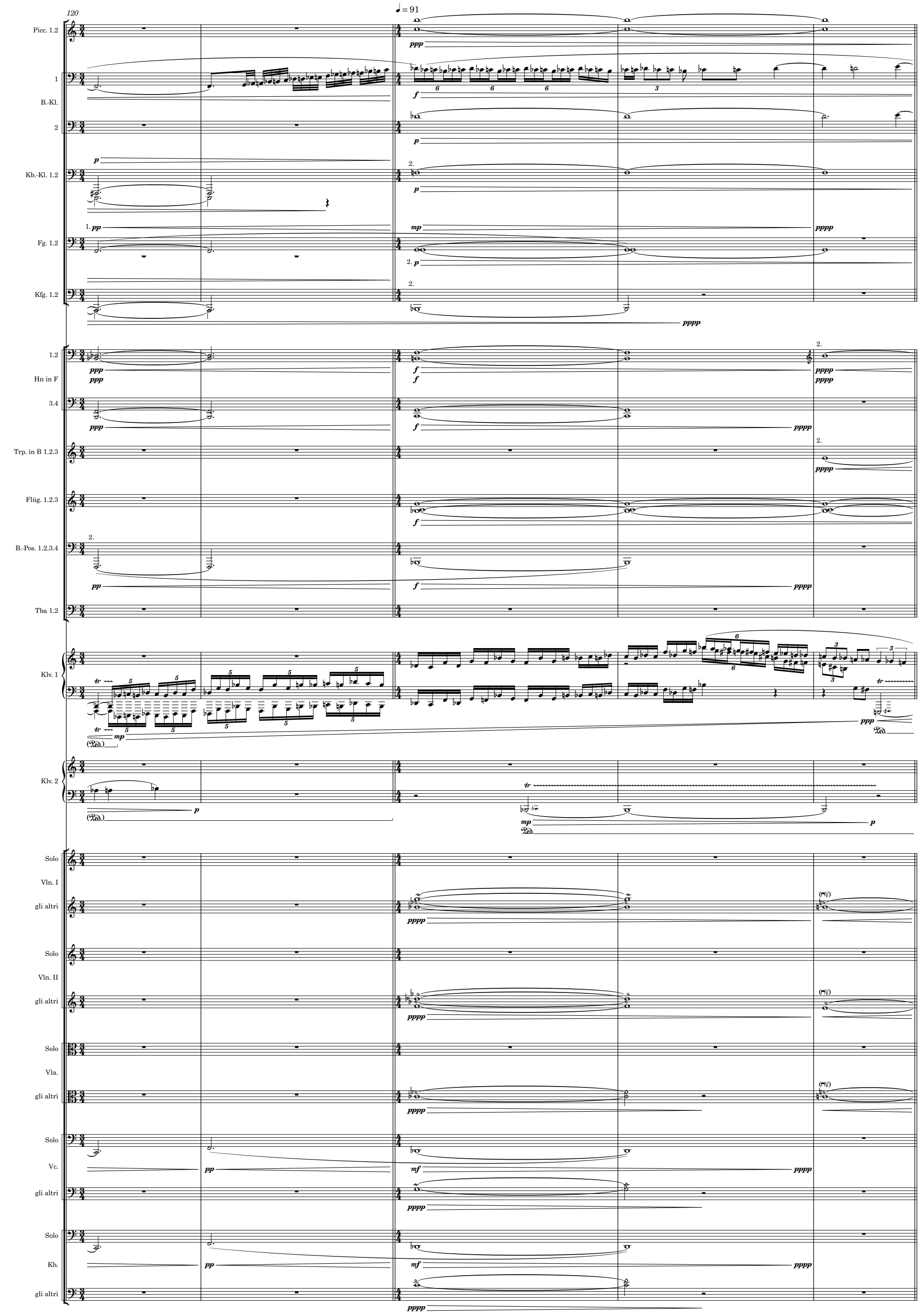
120
♩ = 91
Picc. 1.2
1
B.-Kl.
2
Kb.-Kl. 1.2
Fg. 1.2
Kfg. 1.2
1.2
Hn in F
3.4
Trp. in B 1.2.3
Flüg. 1.2.3
B.-Pos. 1.2.3.4
Tba 1.2
Klv. 1
Klv. 2
Solo
Vln. I
gli altri
Vln. II
Vla.
Vc.
Kb.

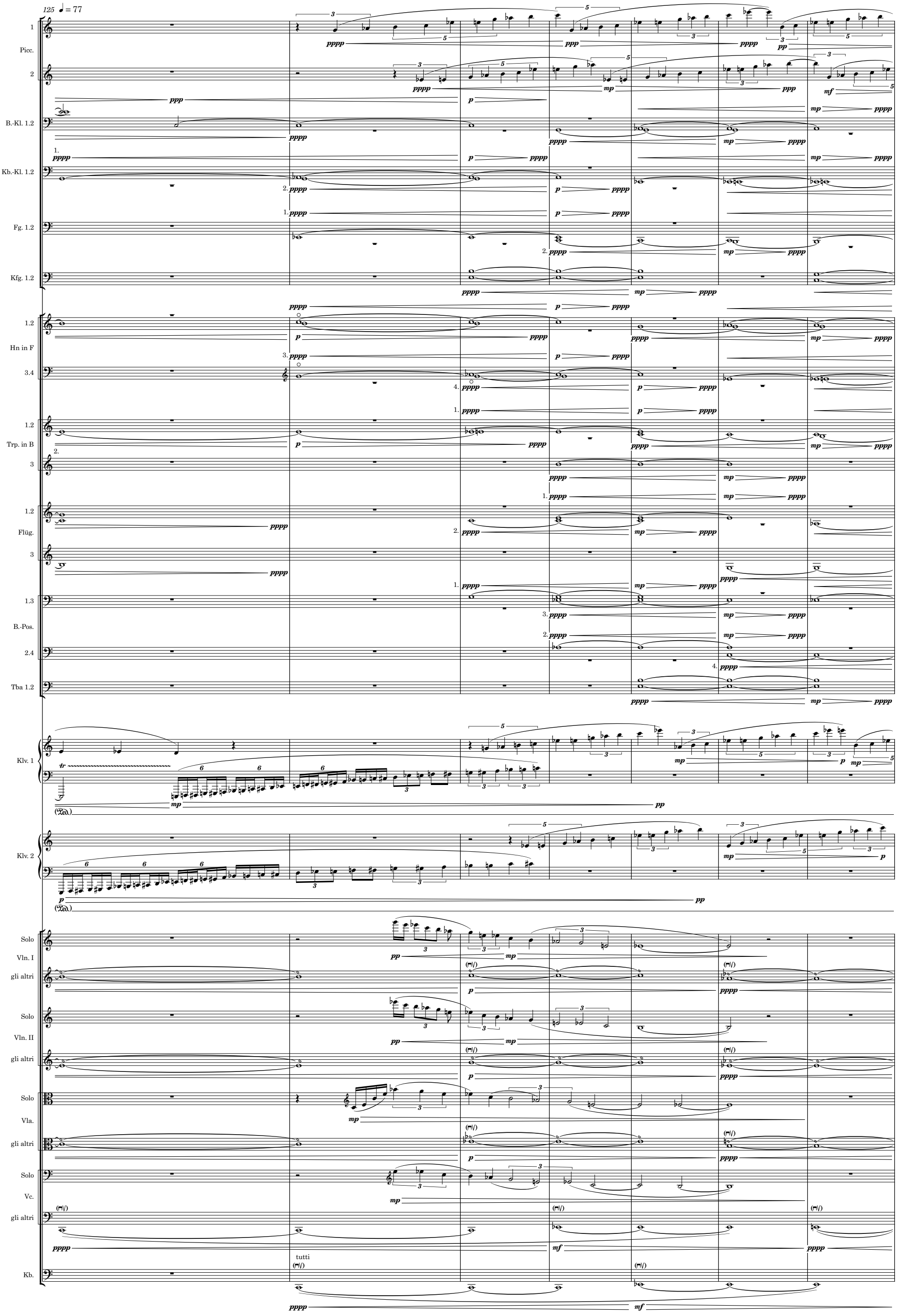
125 ♩ = 77
Picc.
B.-Kl. 1.2
Kb.-Kl. 1.2
Fg. 1.2
Kfg. 1.2
Hn in F
Trp. in B
Flüg.
B.-Pos.
Tba 1.2
Klv. 1
Klv. 2
Solo Vln. I
gli altri
Solo Vln. II
gli altri
Solo Vla.
gli altri
Solo Vc.
gli altri
tutti
Kb.

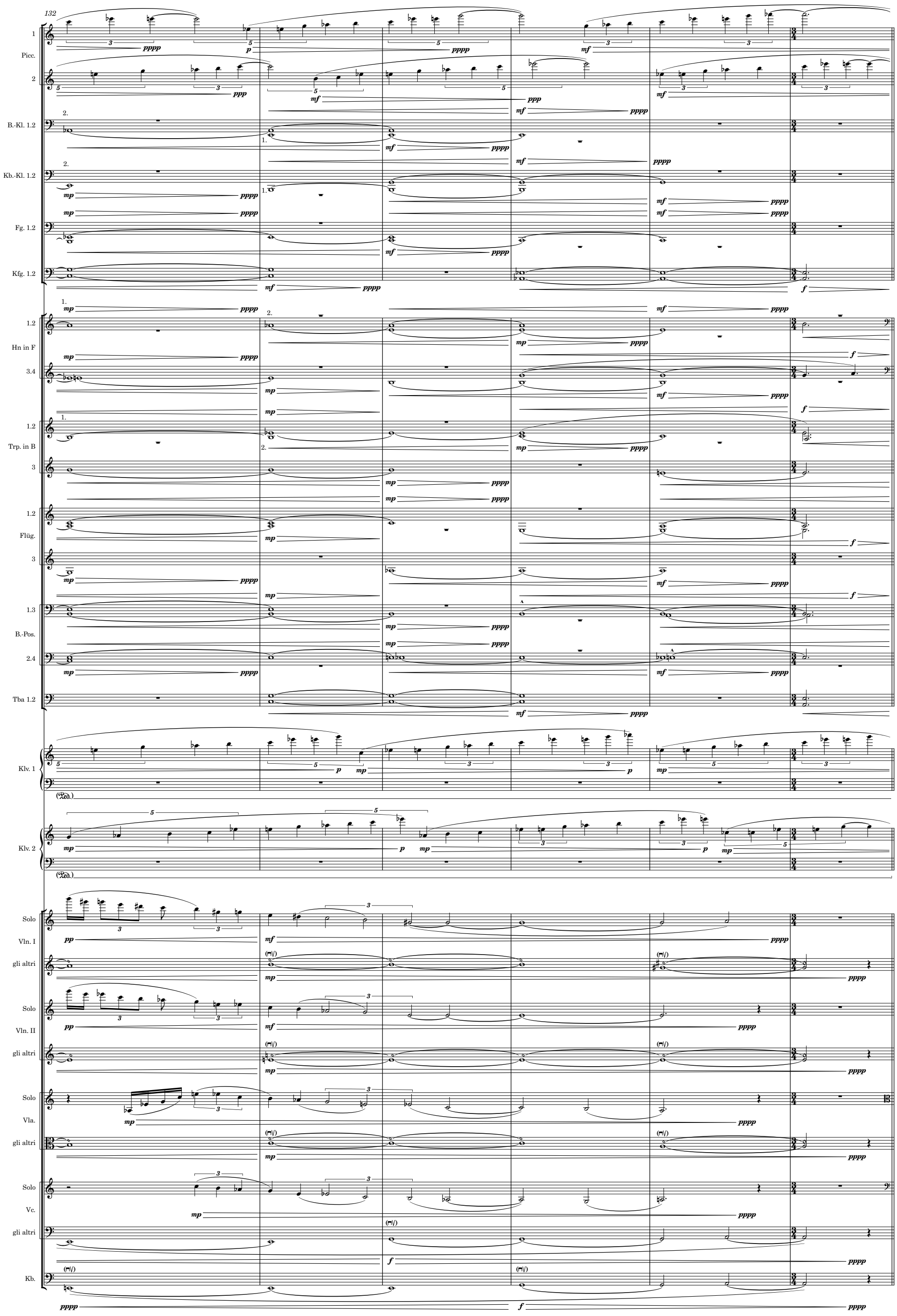
132
Picc.
B.-Kl. 1.2
Kb.-Kl. 1.2
Fg. 1.2
Kfg. 1.2
Hn in F
Trp. in B
Flüg.
B.-Pos.
Tba 1.2
Klv. 1
Klv. 2
Solo
Vln. I
gli altri
Vln. II
Vla.
Vc.
Kb.

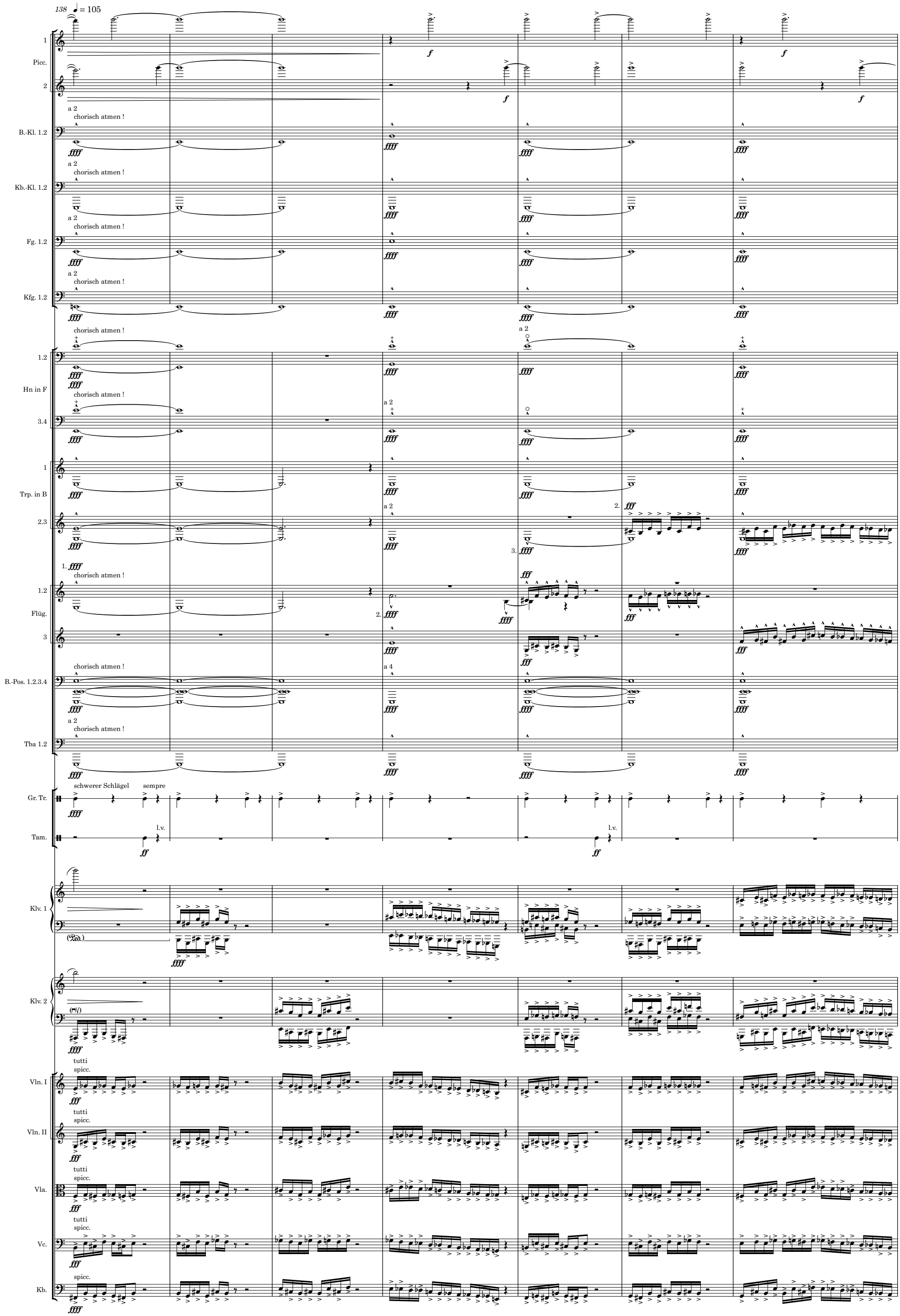
138
= 105
Picc.
B.-Kl. 1.2
Kb.-Kl. 1.2
Fg. 1.2
Kfg. 1.2
Hn in F
Trp. in B
Flüg.
B.-Pos. 1.2.3.4
Tba 1.2
Gr. Tr.
Tam.
Klv. 1
Klv. 2
Vln. I
Vln. II
Vla.
Vc.
Kb.
a 2
chorisch atmen !
a 4
schwerer Schlägel
sempre
l.v.
tutti
spicc.

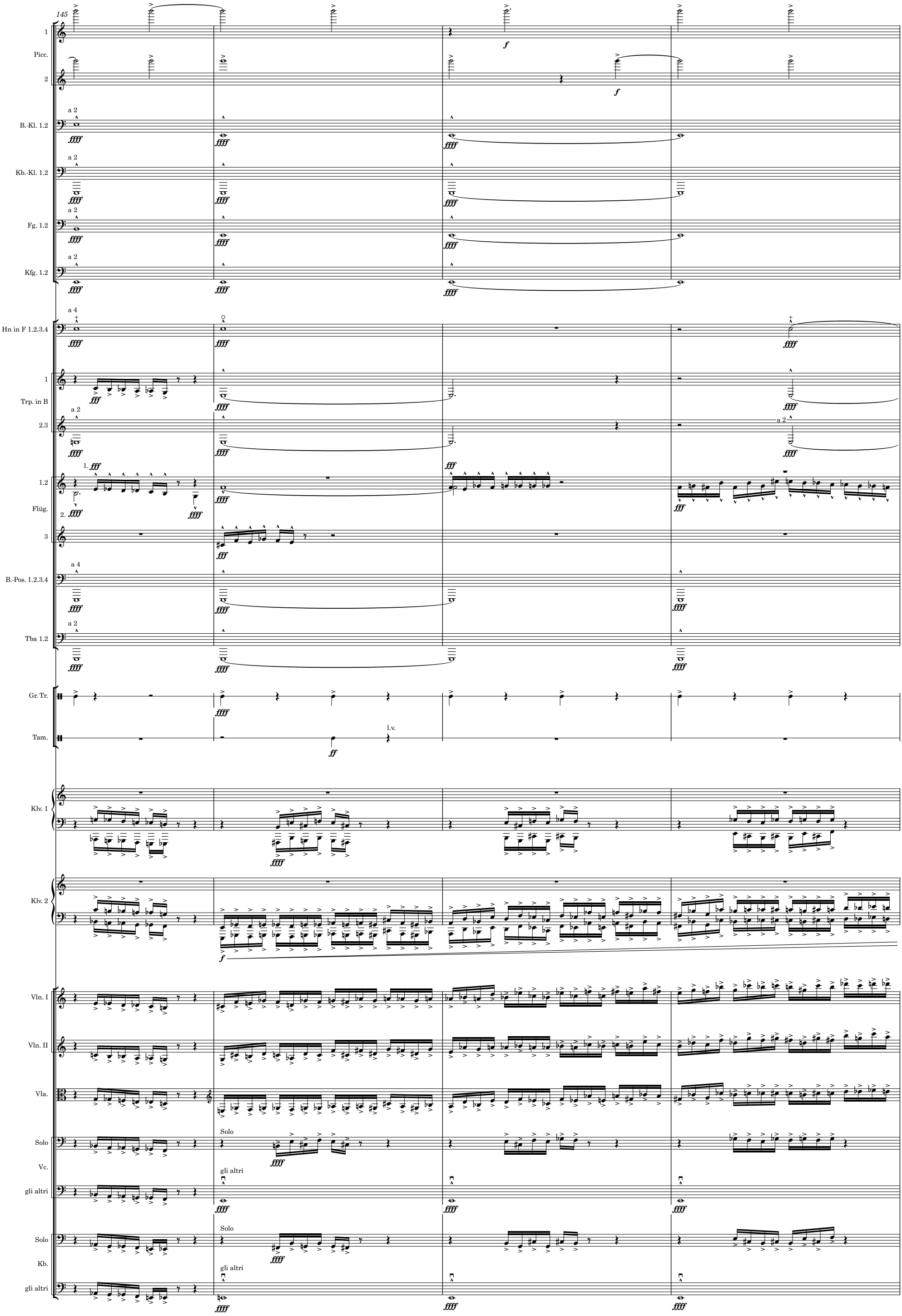
145
Picc.
B.-Kl. 1.2
Kb.-Kl. 1.2
Fg. 1.2
Kfg. 1.2
Hn in F 1.2.3.4
Trp. in B
Flüg.
B.-Pos. 1.2.3.4
Tba 1.2
Gr. Tr.
Tam.
Klv. 1
Klv. 2
Vln. I
Vln. II
Vla.
Solo
Vc.
gli altri
Kb.

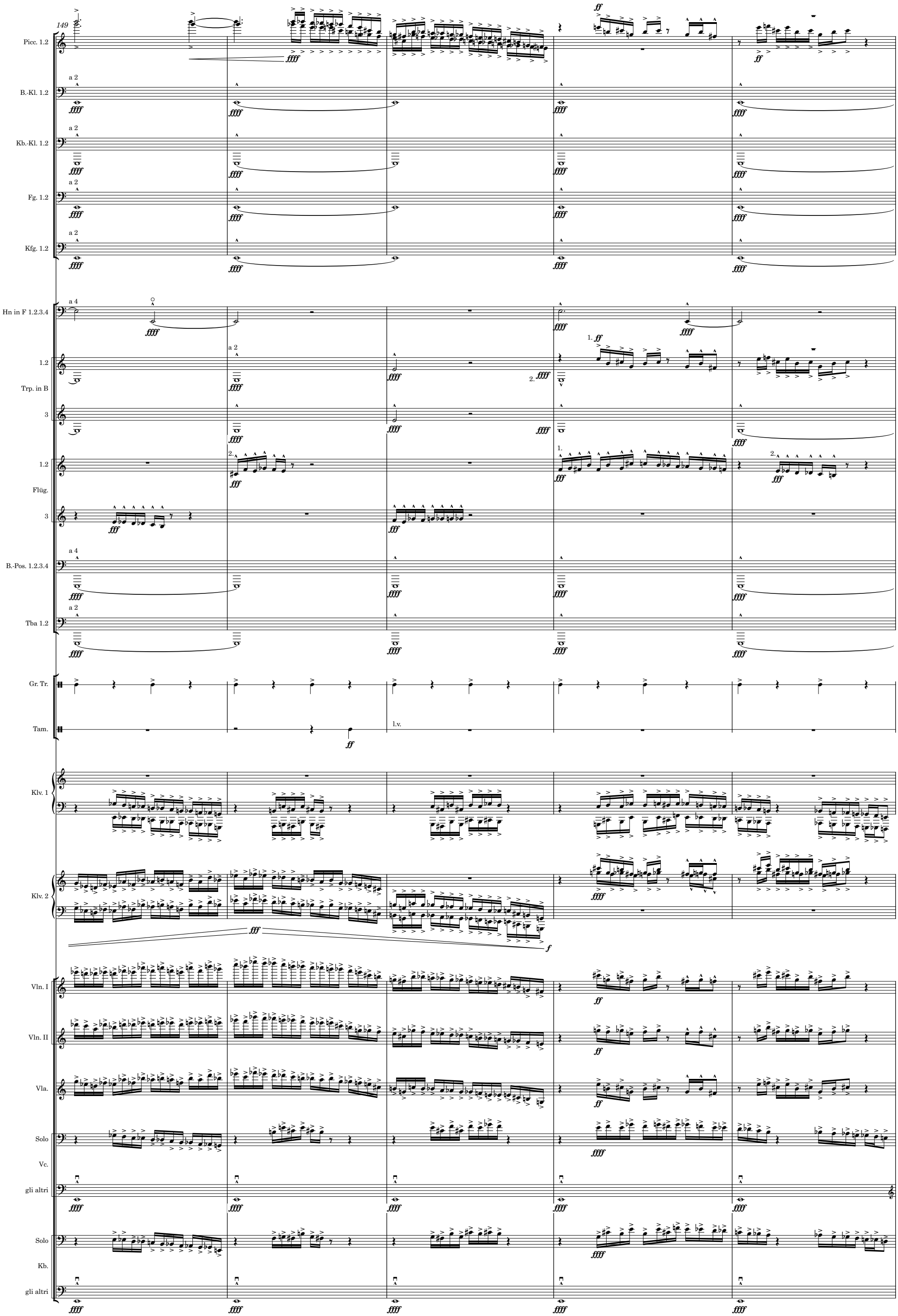
149
Picc. 1.2
B.-Kl. 1.2
Kb.-Kl. 1.2
Fg. 1.2
Kfg. 1.2
Hn in F 1.2.3.4
Trp. in B 1.2
Flüg. 1.2
B.-Pos. 1.2.3.4
Tba 1.2
Gr. Tr.
Tam.
Klv. 1
Klv. 2
Vln. I
Vln. II
Vla.
Solo
Vc.
gli altri
Kb.
a 2
a 4
l.v.

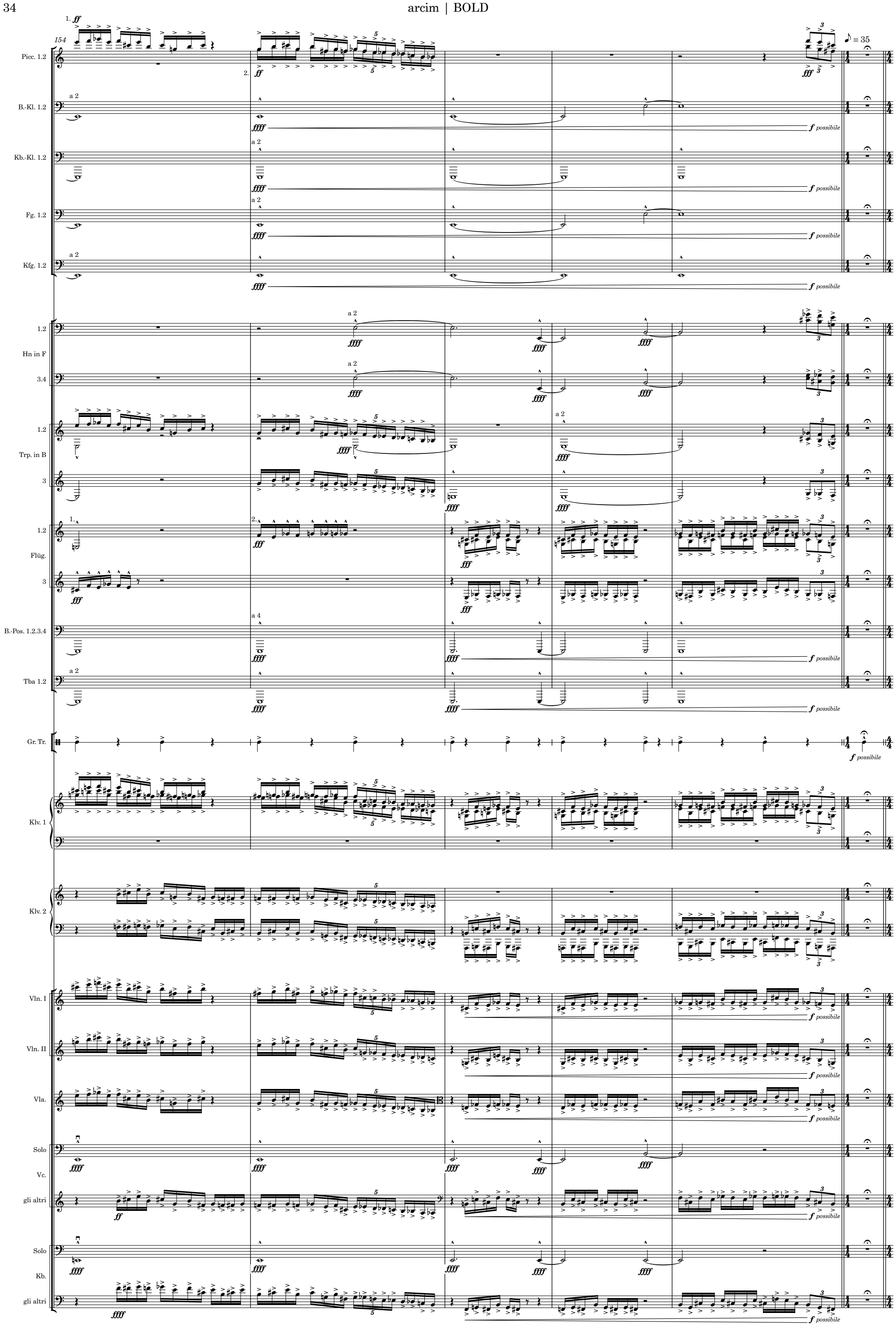
154
Picc. 1.2
B.-Kl. 1.2
Kb.-Kl. 1.2
Fg. 1.2
Kfg. 1.2
Hn in F
1.2
3.4
Trp. in B
Flüg.
B.-Pos. 1.2.3.4
Tba 1.2
Gr. Tr.
Klv. 1
Klv. 2
Vln. I
Vln. II
Vla.
Solo
Vc.
gli altri
Kb.
= 35
possibile

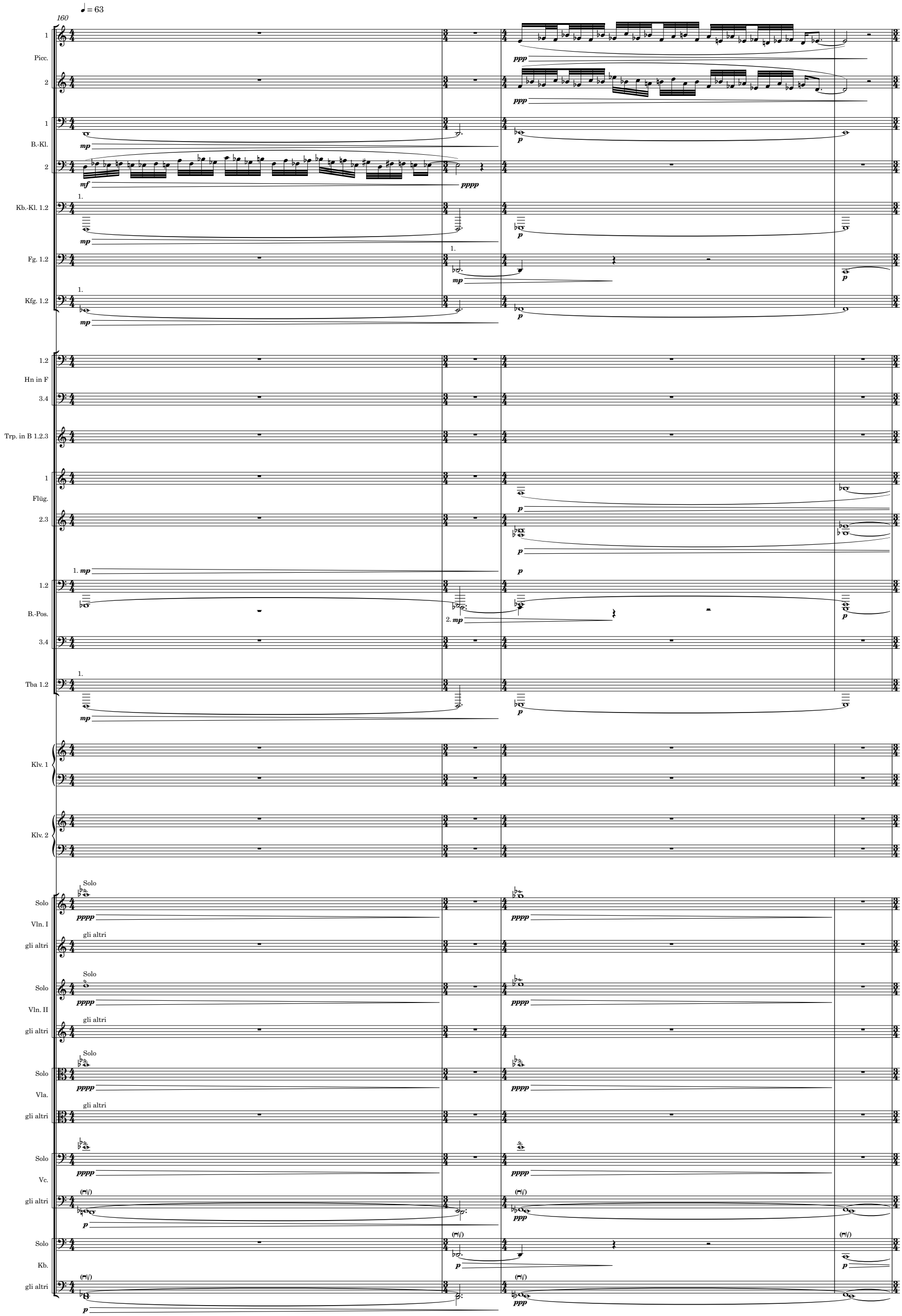
♩ = 63
160
Picc.
B.-Kl.
Kb.-Kl. 1.2
Fg. 1.2
Kfg. 1.2
Hn in F
Trp. in B 1.2.3
Flüg.
B.-Pos.
Tba 1.2
Klv. 1
Klv. 2
Solo
Vln. I
gli altri
Vln. II
Vla.
Vc.
Kb.
ppp
p
mp
mf
pppp

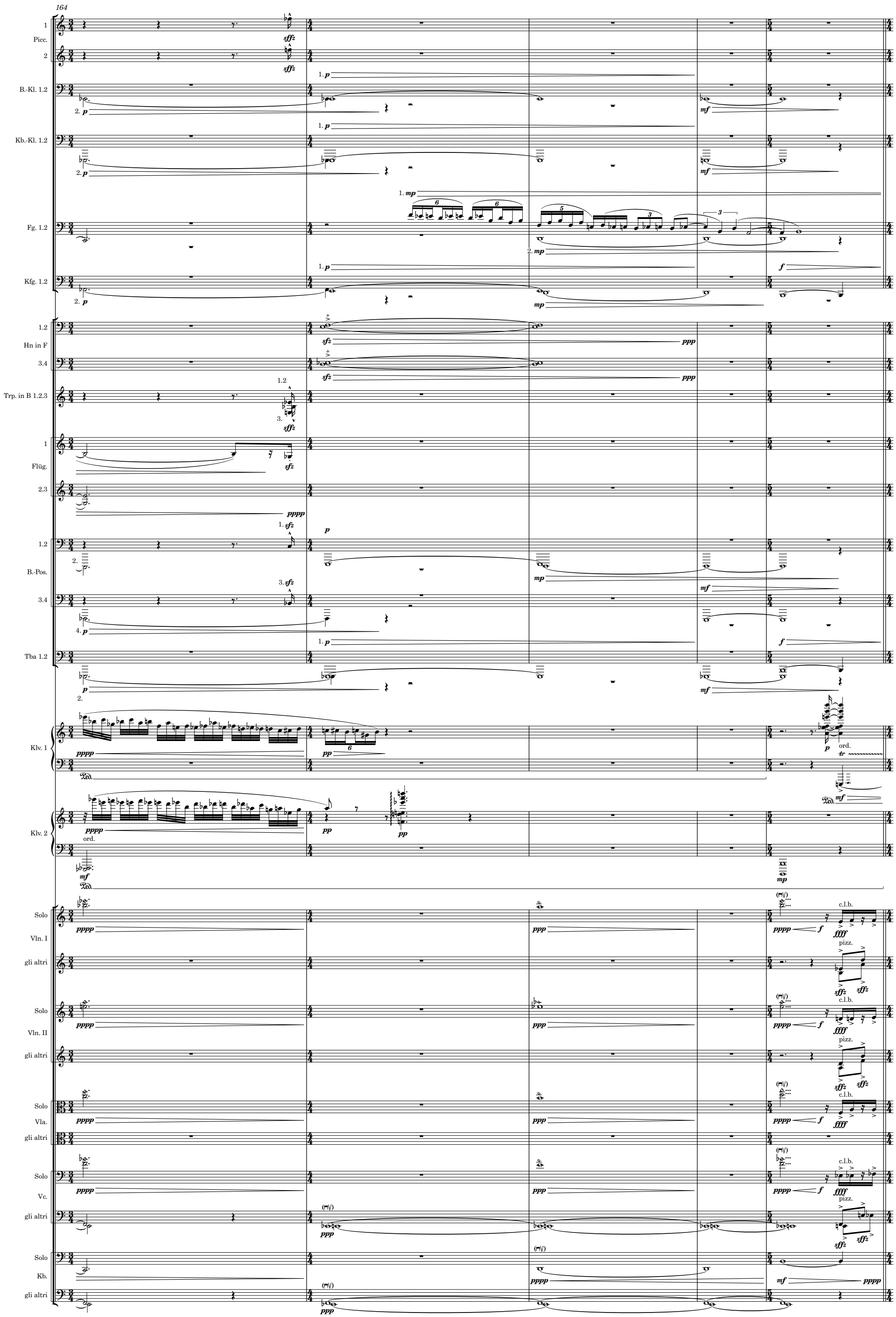
164
Picc.
B.-Kl. 1.2
Kb.-Kl. 1.2
Fg. 1.2
Kfg. 1.2
Hn in F
Trp. in B 1.2.3
Flüg.
B.-Pos.
Tba 1.2
Klv. 1
Klv. 2
ord.
Solo
Vln. I
gli altri
Vln. II
Vla.
Vc.
Kb.
c.l.b.
pizz.

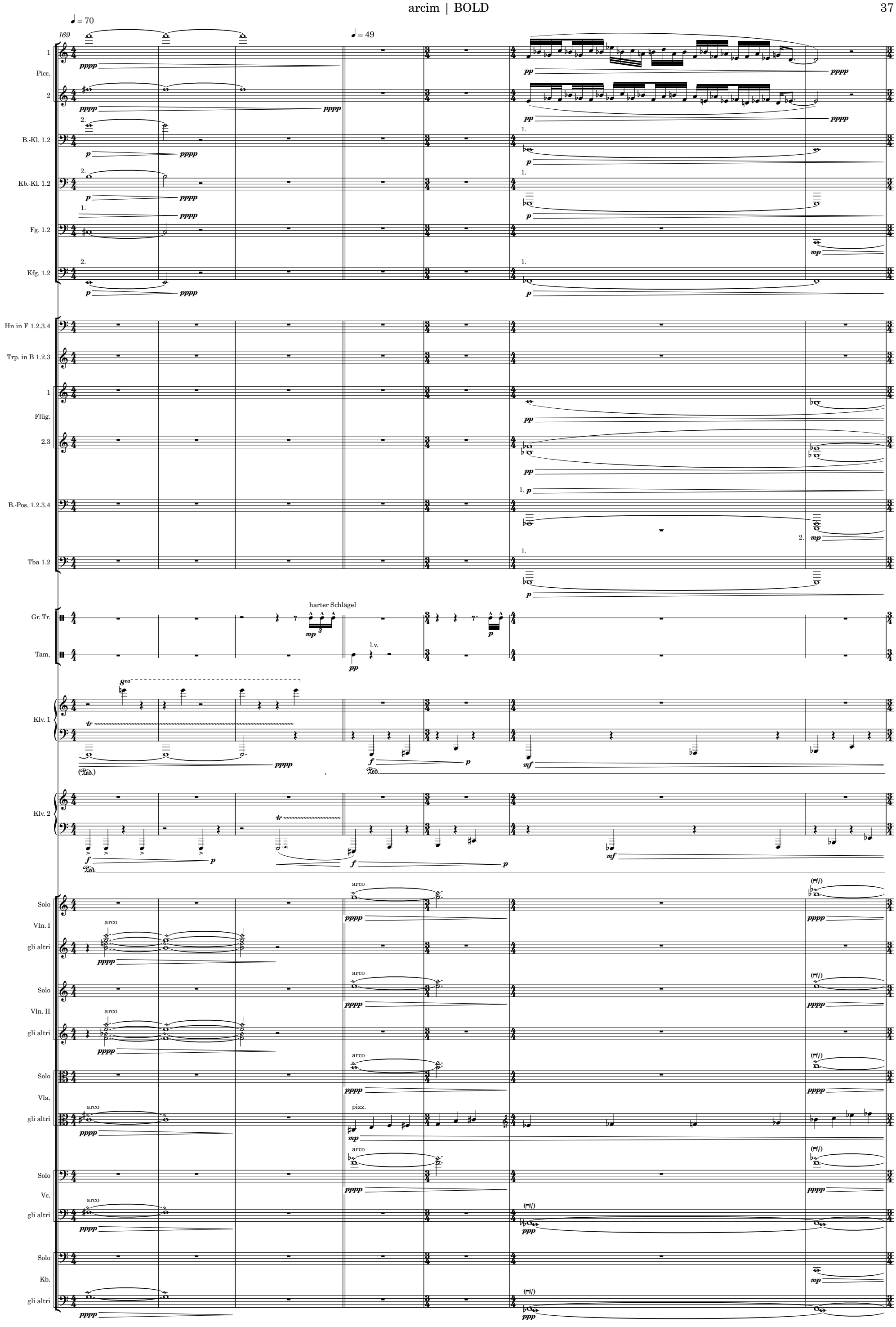
♩ = 70
169
♩ = 49
Picc.
B.-Kl. 1.2
Kb.-Kl. 1.2
Fg. 1.2
Kfg. 1.2
Hn in F 1.2.3.4
Trp. in B 1.2.3
Flüg.
B.-Pos. 1.2.3.4
Tba 1.2
harter Schlägel
Gr. Tr.
Tam.
l.v.
Klv. 1
Klv. 2
Solo
Vln. I
gli altri
Vln. II
Vla.
Vc.
Kb.
arco
pizz.

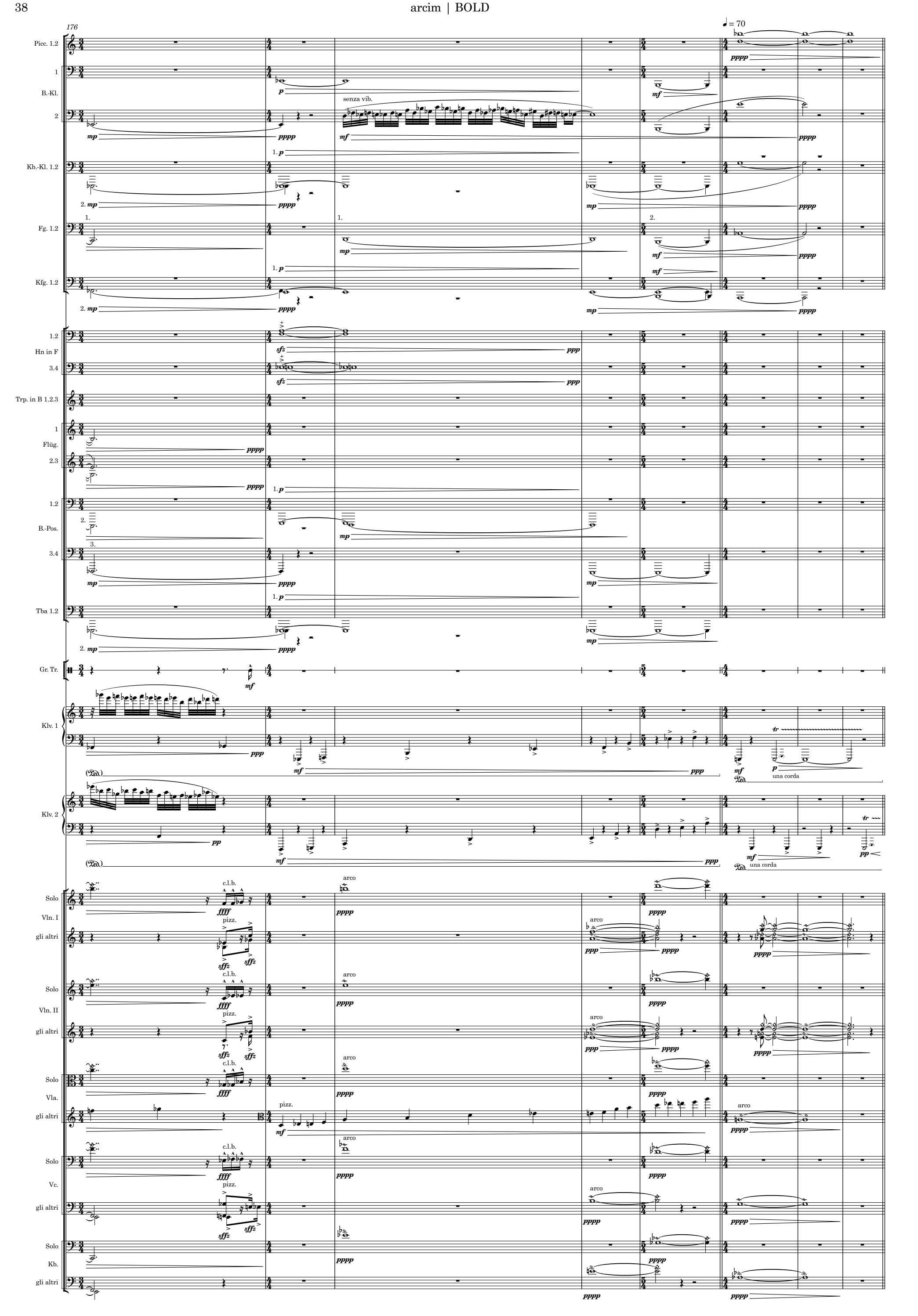
176
♩ = 70
Picc. 1.2
B.-Kl. 1
B.-Kl. 2
senza vib.
Kb.-Kl. 1.2
Fg. 1.2
Kfg. 1.2
Hn in F 1.2
Hn in F 3.4
Trp. in B 1.2.3
Flüg. 1
Flüg. 2.3
B.-Pos. 1.2
B.-Pos. 3.4
Tba 1.2
Gr. Tr.
Klv. 1
Klv. 2
una corda
Solo Vln. I
gli altri
c.l.b.
pizz.
arco
Solo Vln. II
Solo Vla.
Solo Vc.
Solo Kb.

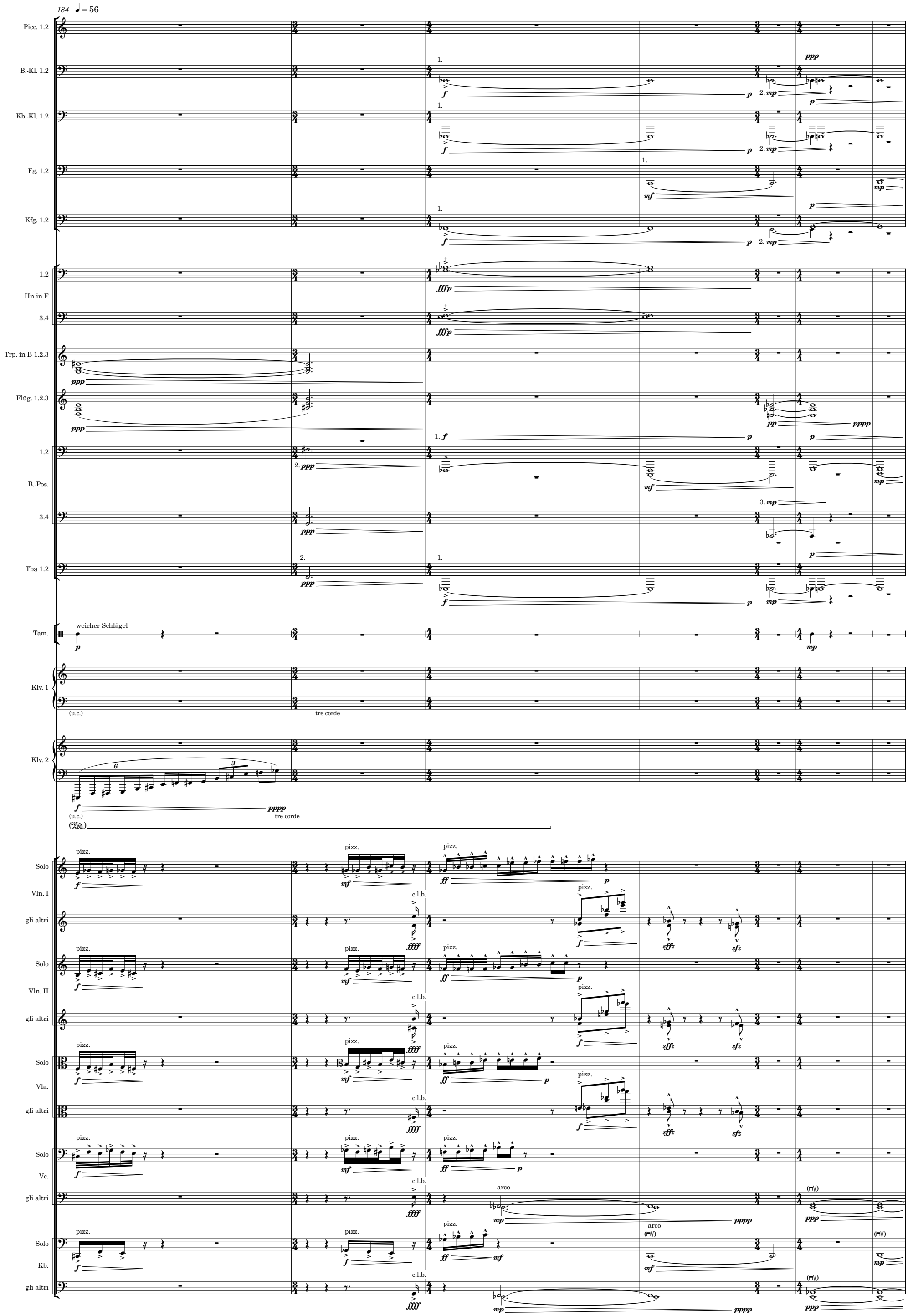
184 ♩ = 56
Picc. 1.2
B.-Kl. 1.2
Kb.-Kl. 1.2
Fg. 1.2
Kfg. 1.2
1.2
Hn in F
3.4
Trp. in B 1.2.3
Flüg. 1.2.3
1.2
B.-Pos.
3.4
Tba 1.2
Tam.
weicher Schlägel
Klv. 1
(u.c.)
tre corde
Klv. 2
(u.c.)
tre corde
Solo
Vln. I
gli altri
Solo
Vln. II
gli altri
Solo
Vla.
gli altri
Solo
Vc.
gli altri
Solo
Kb.
gli altri
pizz.
c.l.b.
arco

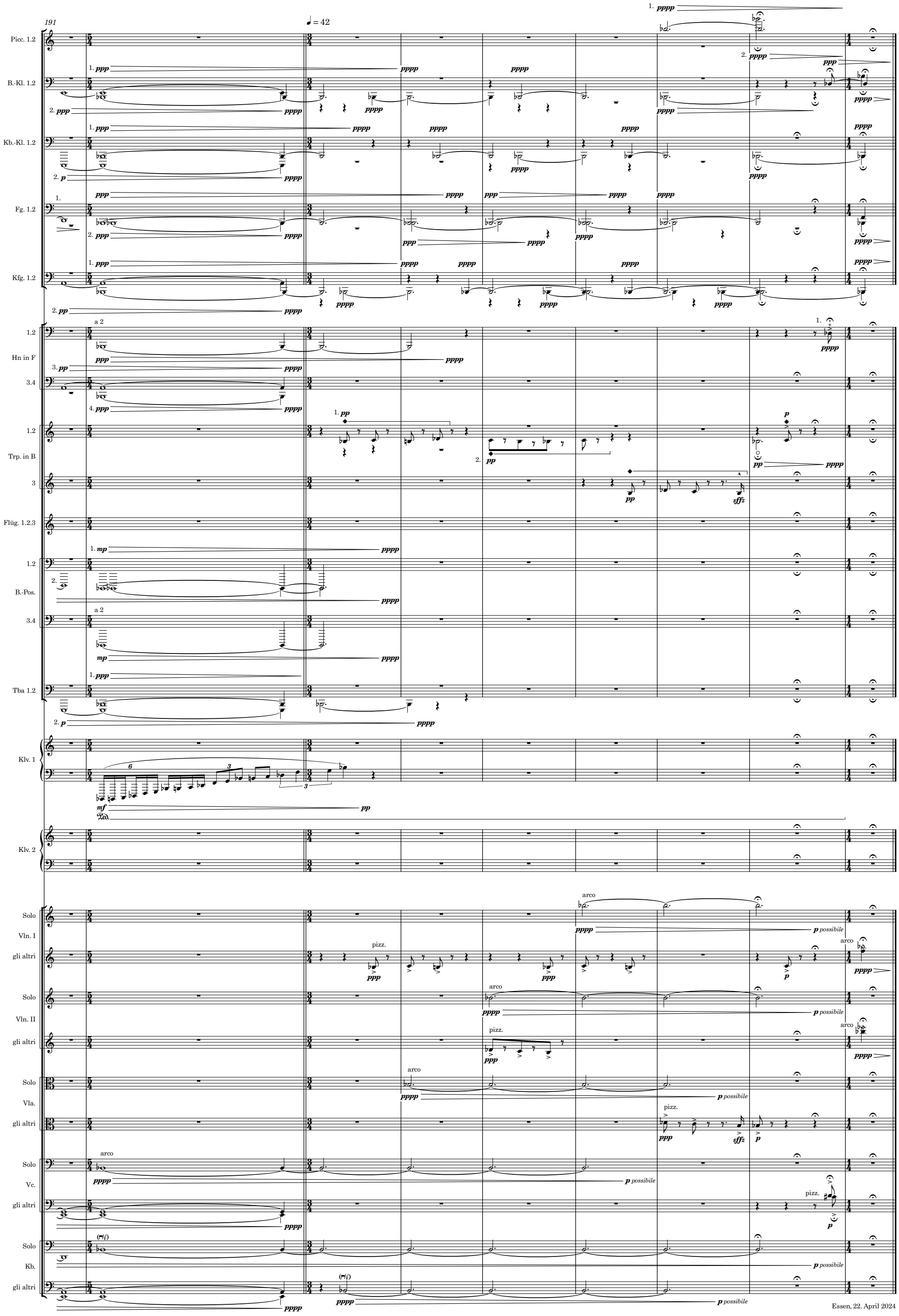

Essen, 22. April 2024