SCHATTENQUARTETT

Dietrich Hahne ©2022

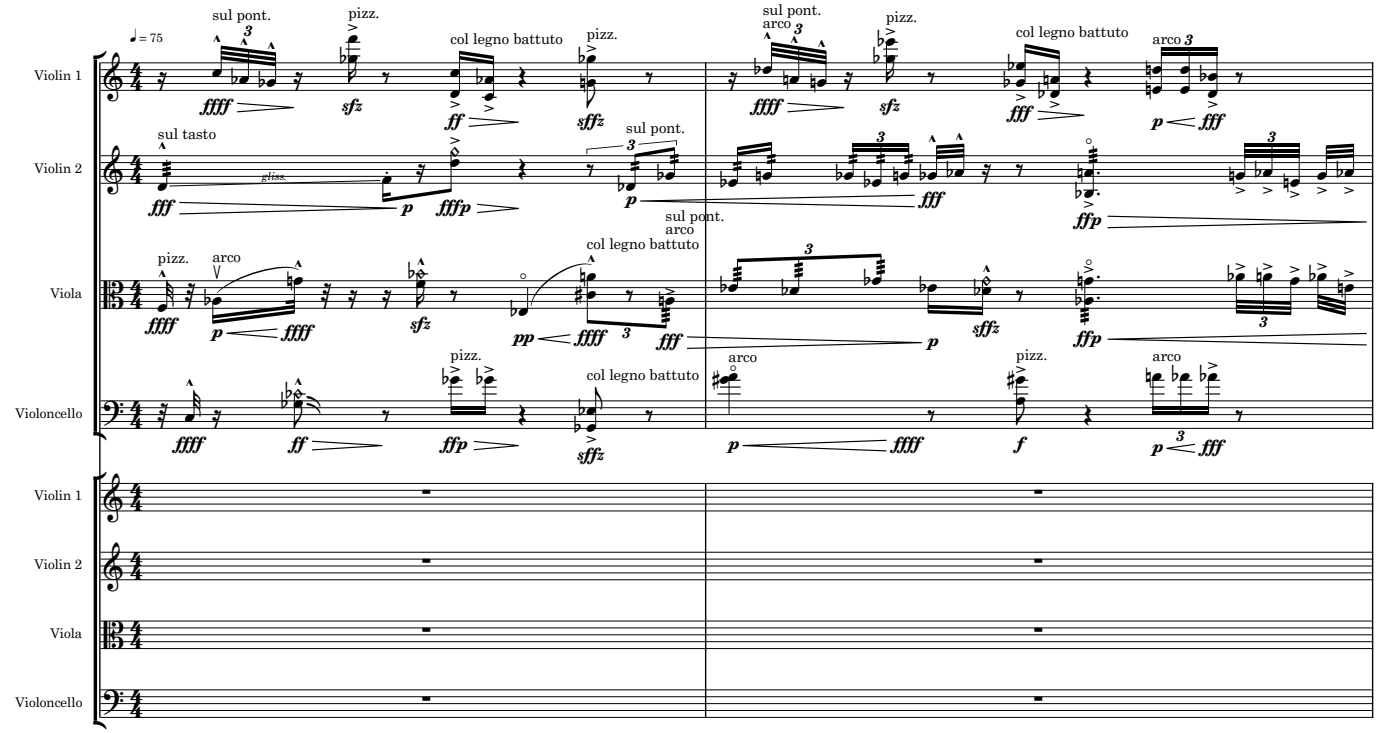

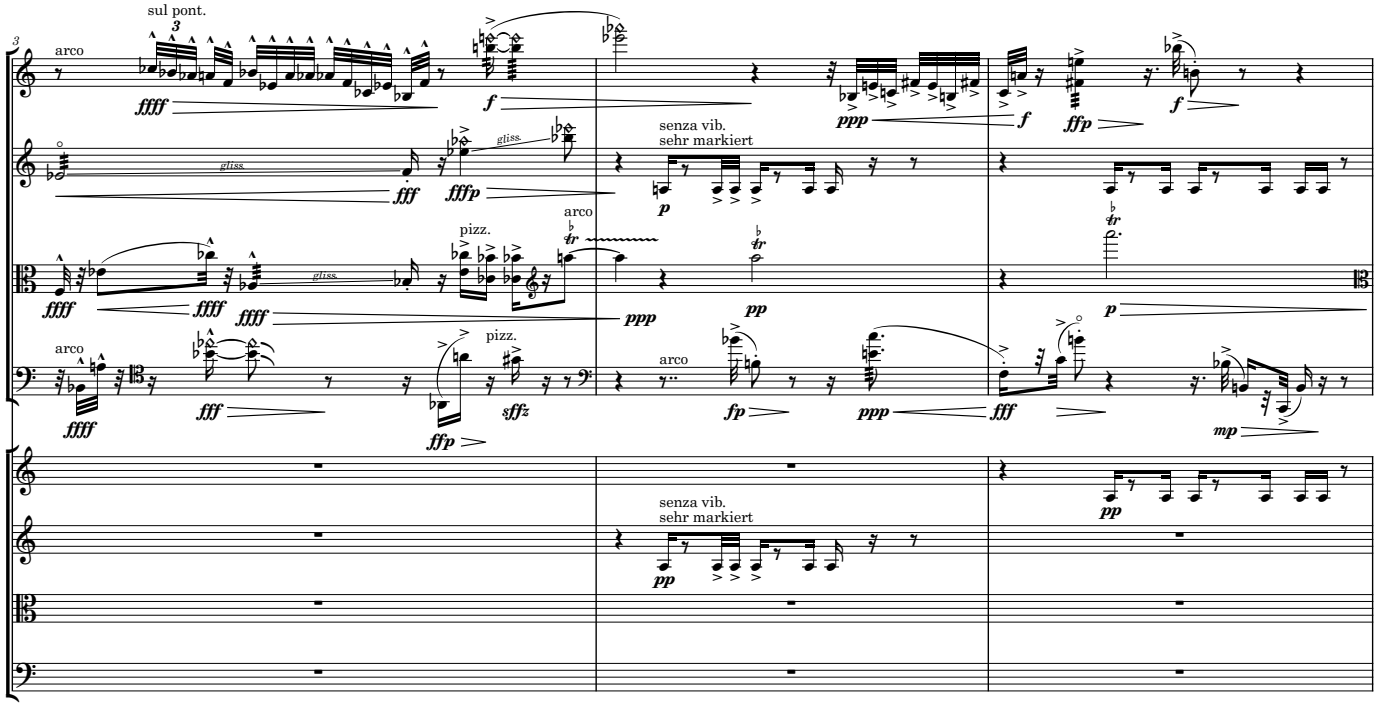

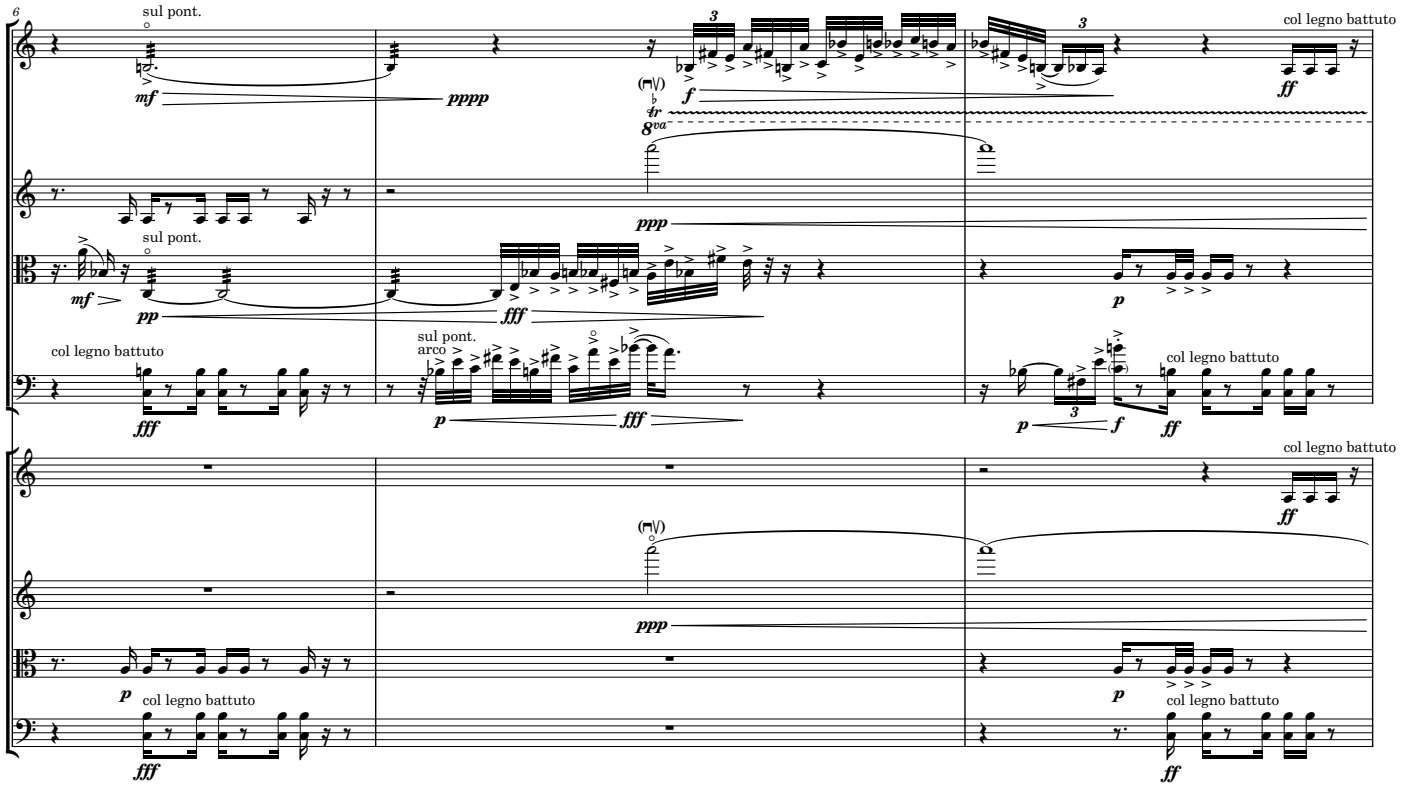
6
sul pont.
col legno battuto
sul pont.
arco
col legno battuto
col legno battuto
col legno battuto
col legno battuto

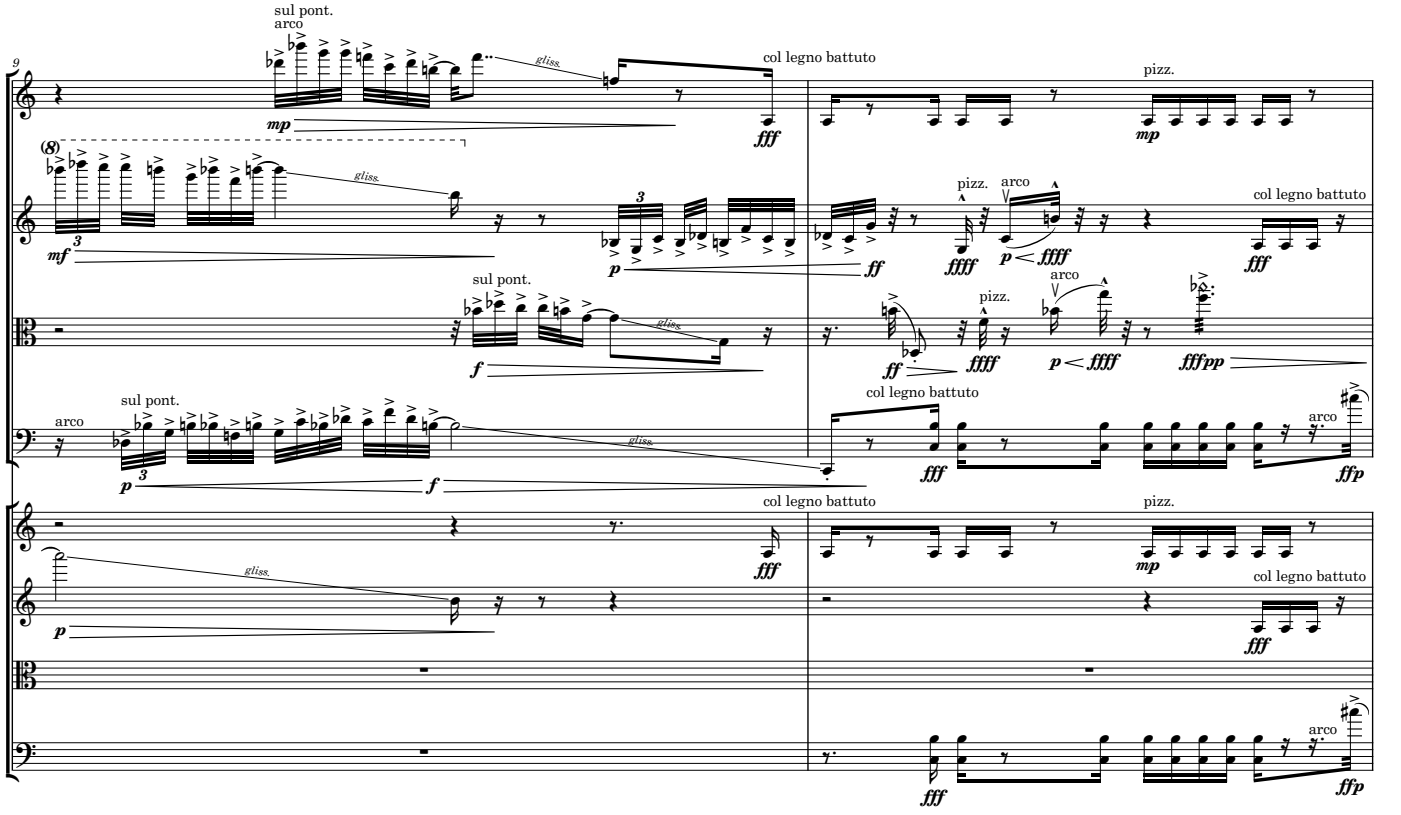
9
sul pont.
arco
col legno battuto
pizz.
pizz.
arco
col legno battuto
sul pont.
pizz.
arco
sul pont.
arco
col legno battuto
col legno battuto
pizz.
col legno battuto
arco

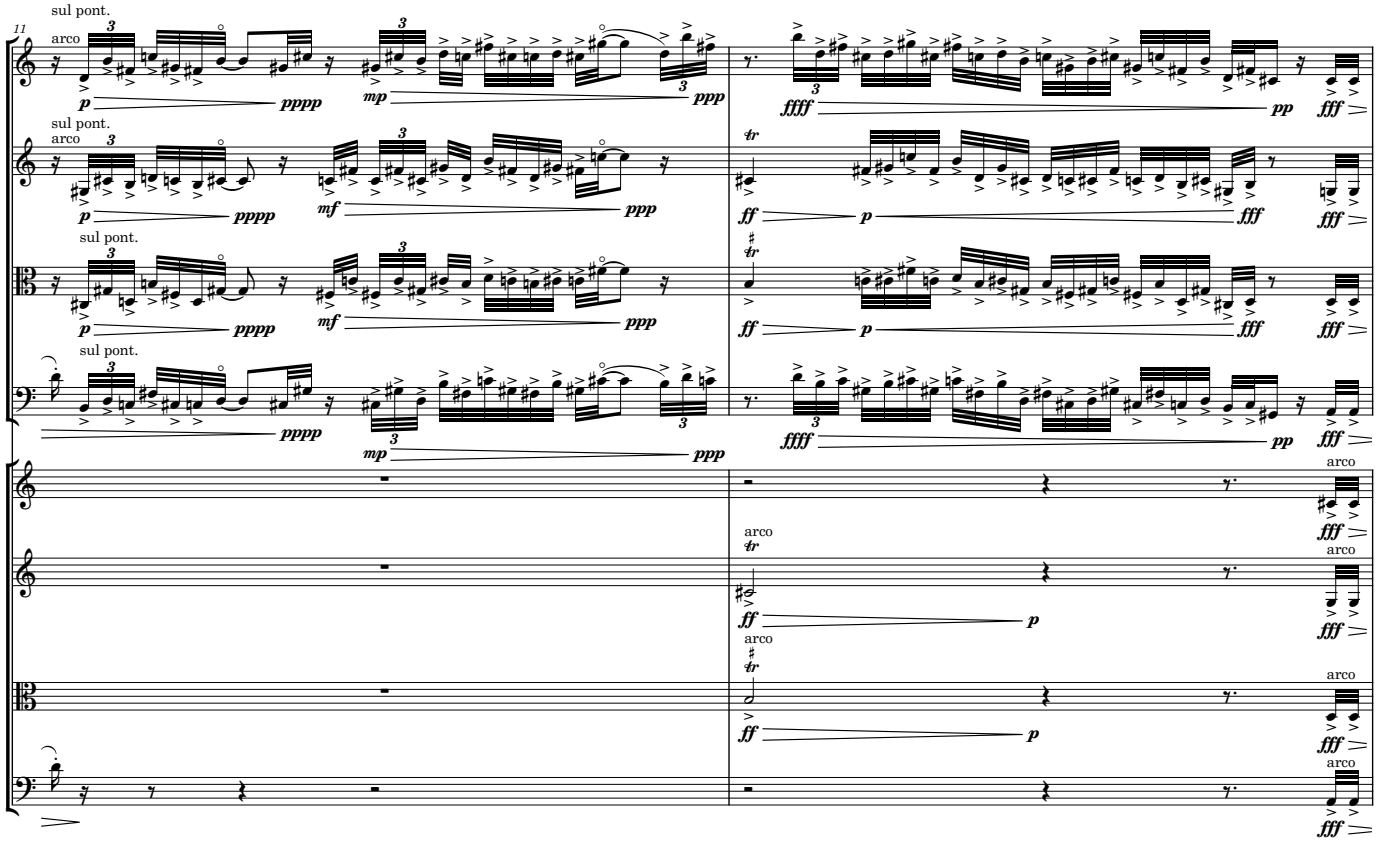
11
sul pont.
arco
p
pppp
mp
ppp
ffff
pp
fff
mf
ff
tr
arco

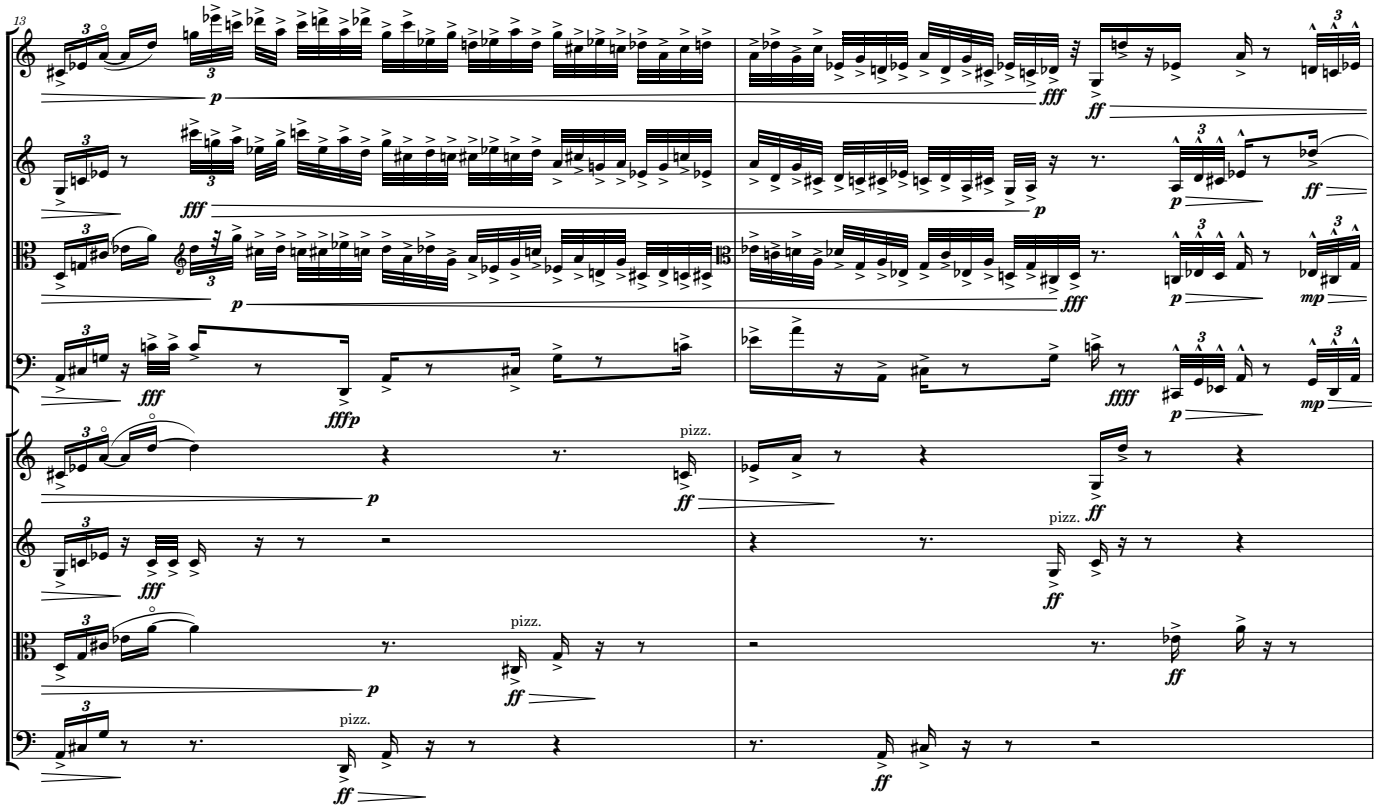
13
p
fff
ff
fffp
mp
pizz.

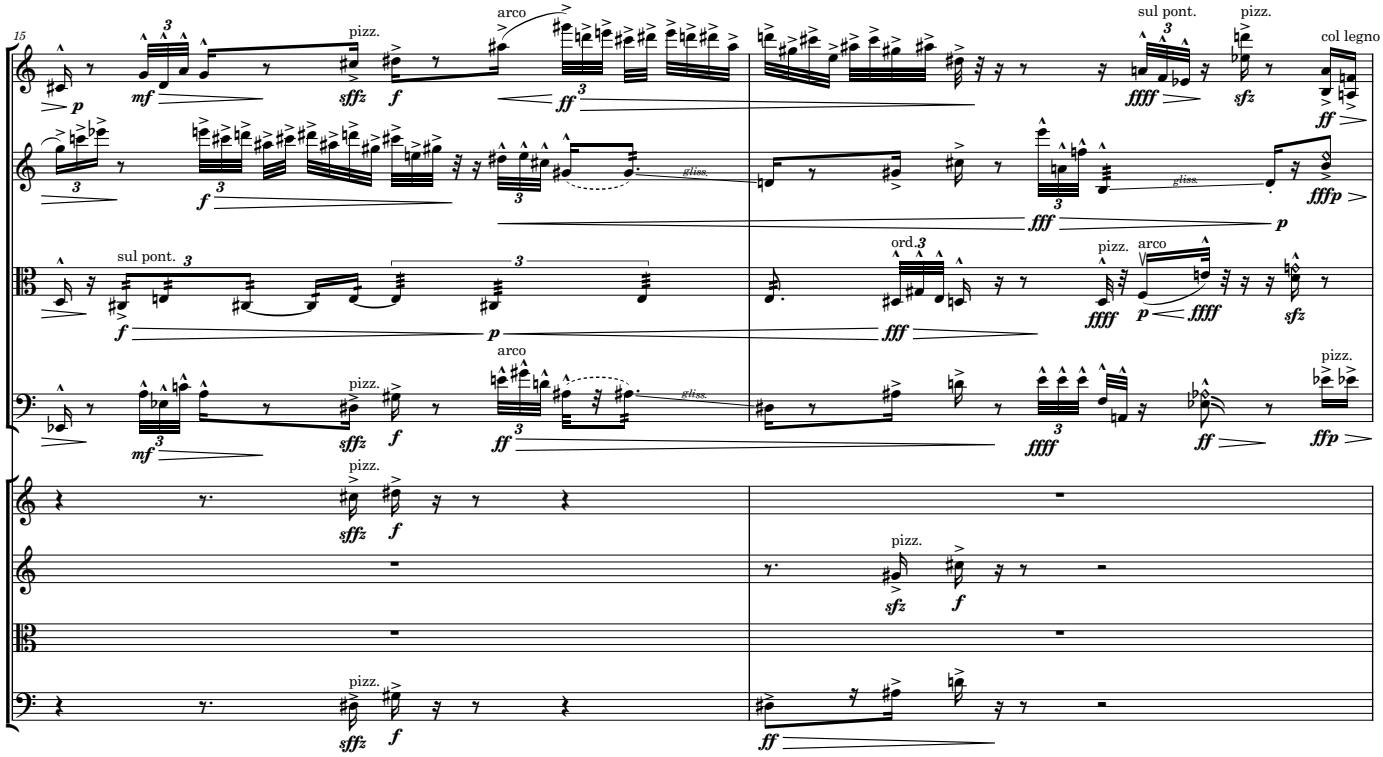
15
arco
pizz.
sul pont.
col legno battuto
ord.
gliss.

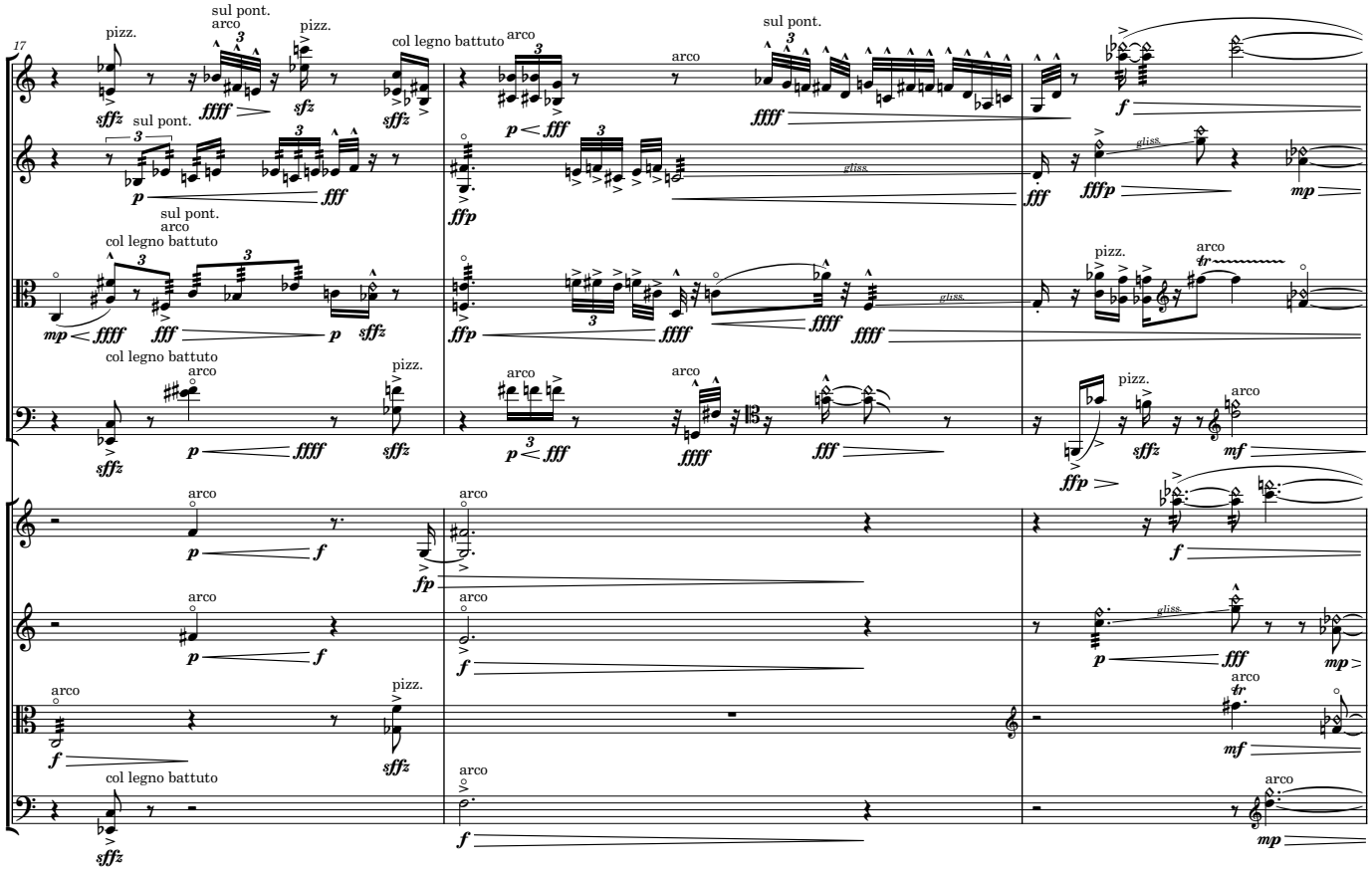
17
pizz.
sul pont.
arco
col legno battuto
gliss.

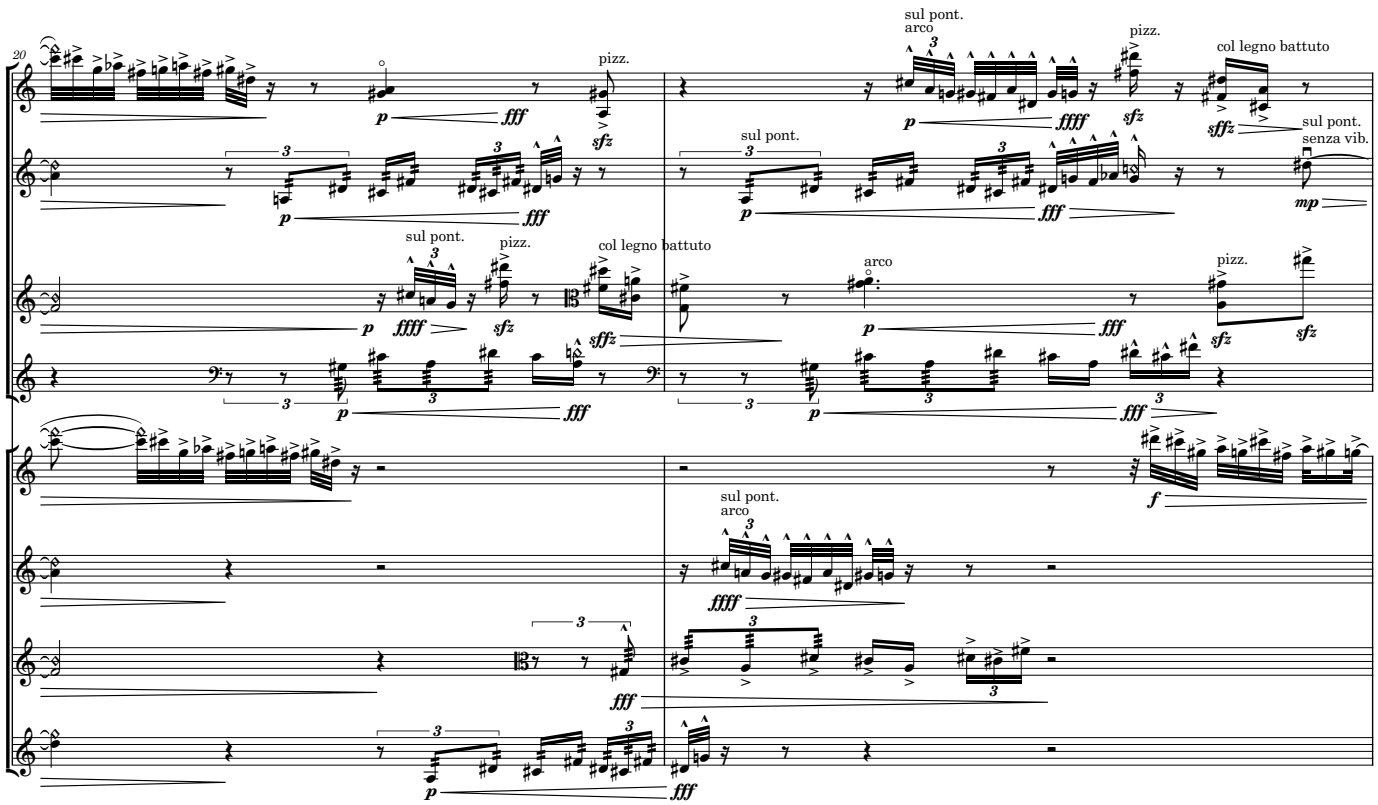
20
sul pont.
arco
pizz.
col legno battuto
sul pont.
senza vib.
arco
sul pont.
pizz.
col legno battuto
arco
pizz.
sul pont.
arco
pizz.
col legno battuto
sul pont.
senza vib.
sul pont.
arco
pizz.

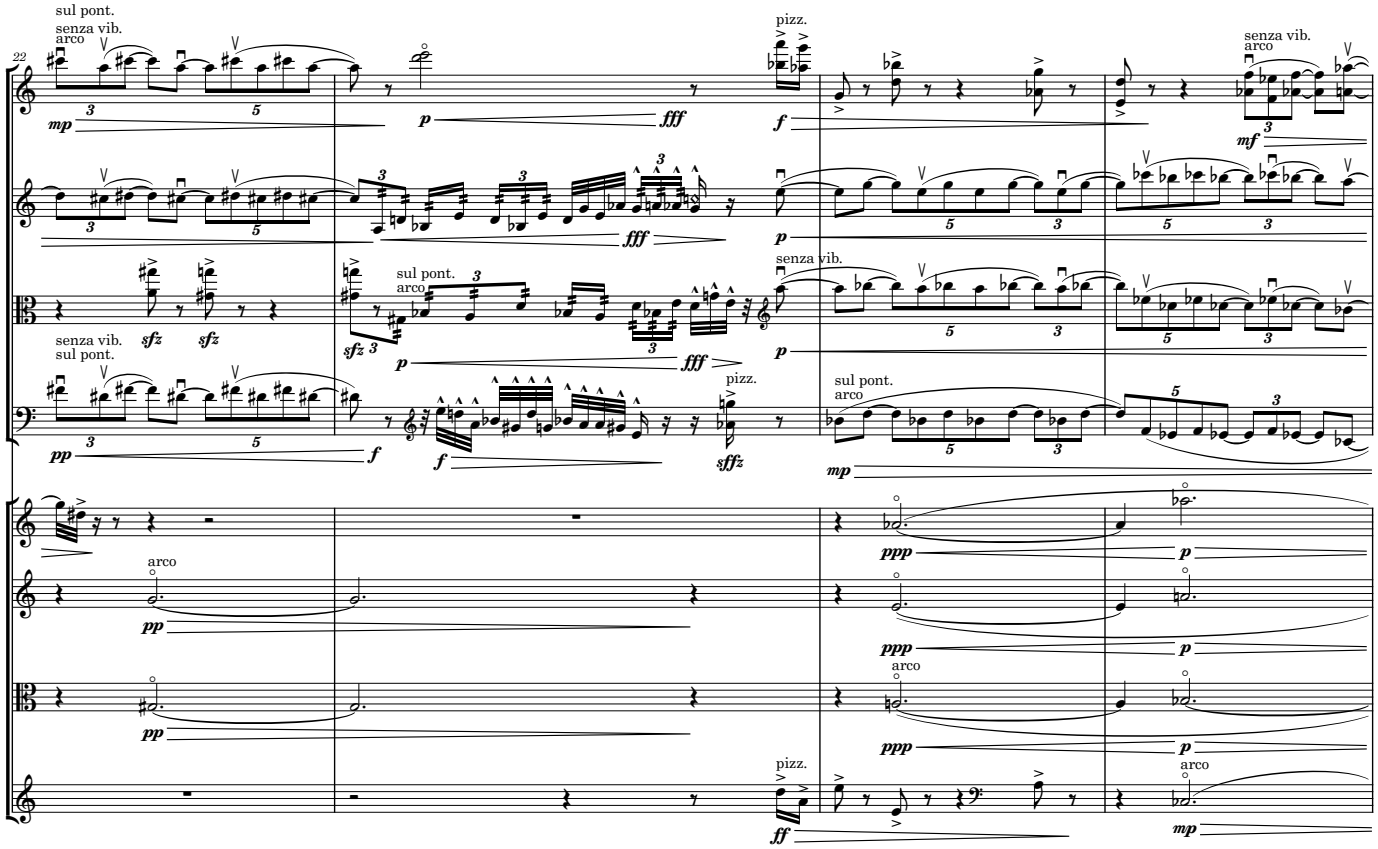
22
sul pont.
senza vib.
arco
pizz.
senza vib.
arco
senza vib.
sul pont.
sul pont.
arco
senza vib.
pizz.
sul pont.
arco
arco
arco
pizz.
arco

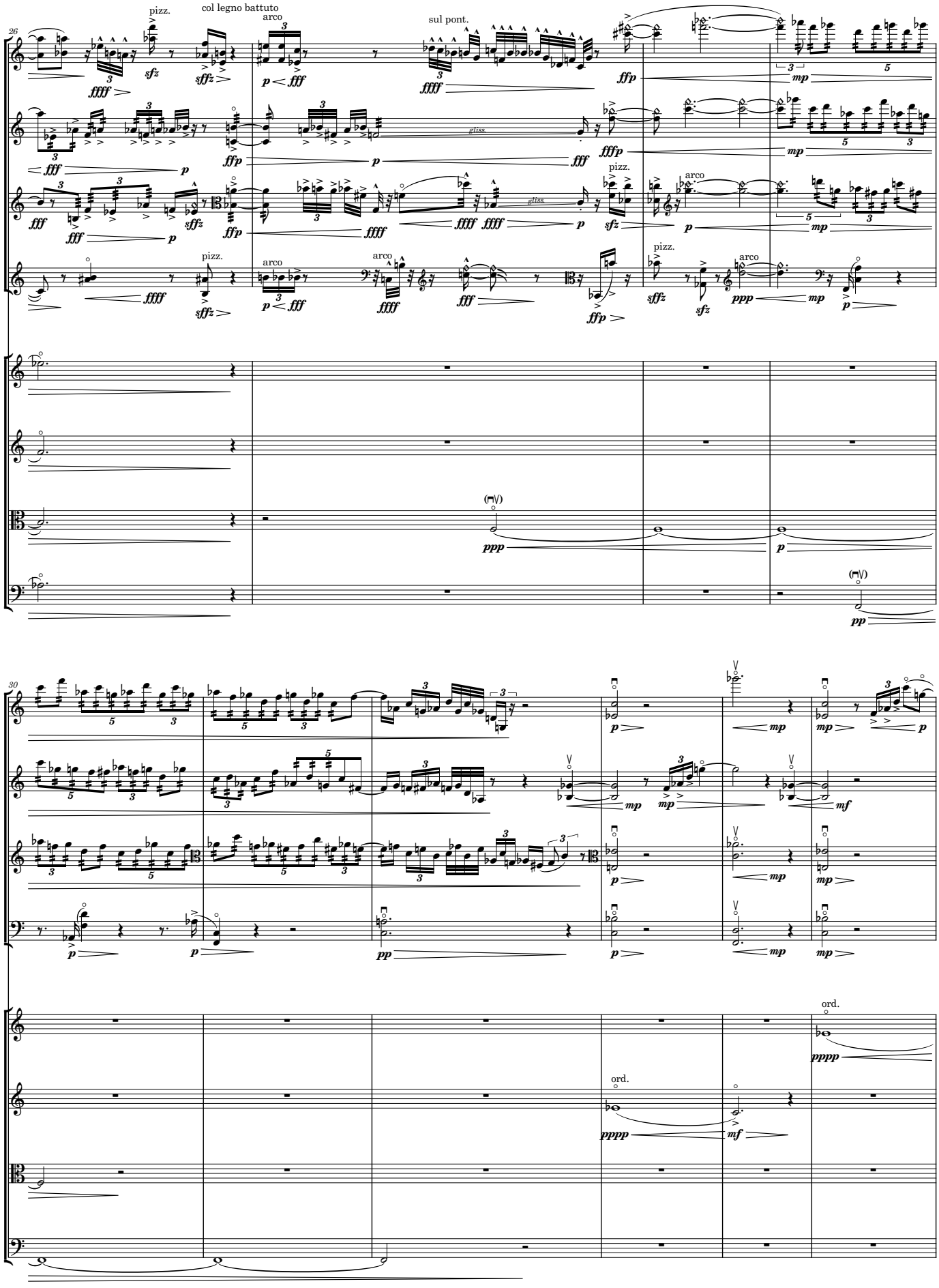
26
pizz.
col legno battuto
arco
sul pont.
gliss.
30
ord.

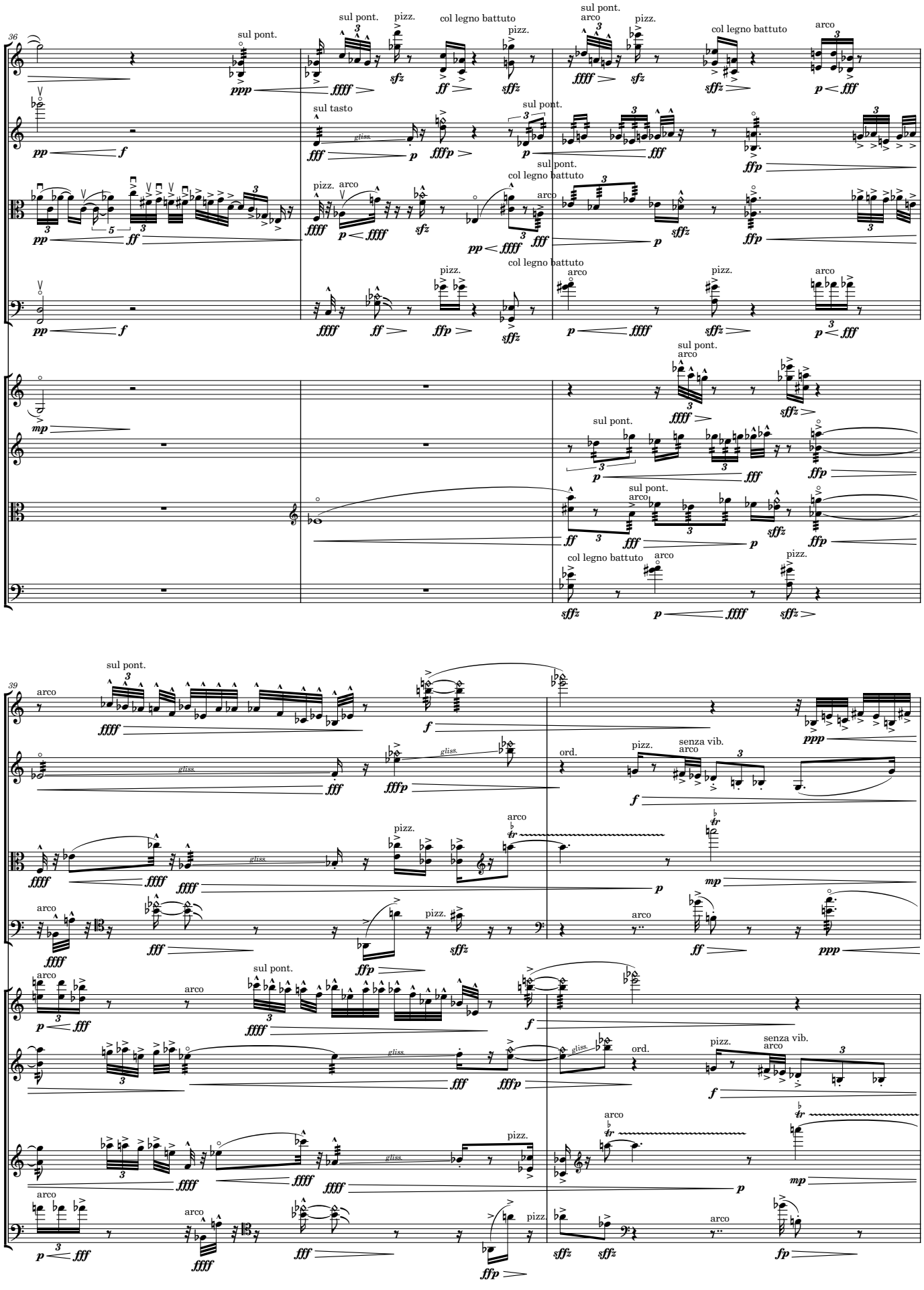
36
sul pont.
pizz.
col legno battuto
arco
sul tasto
gliss.
39
ord.
senza vib.

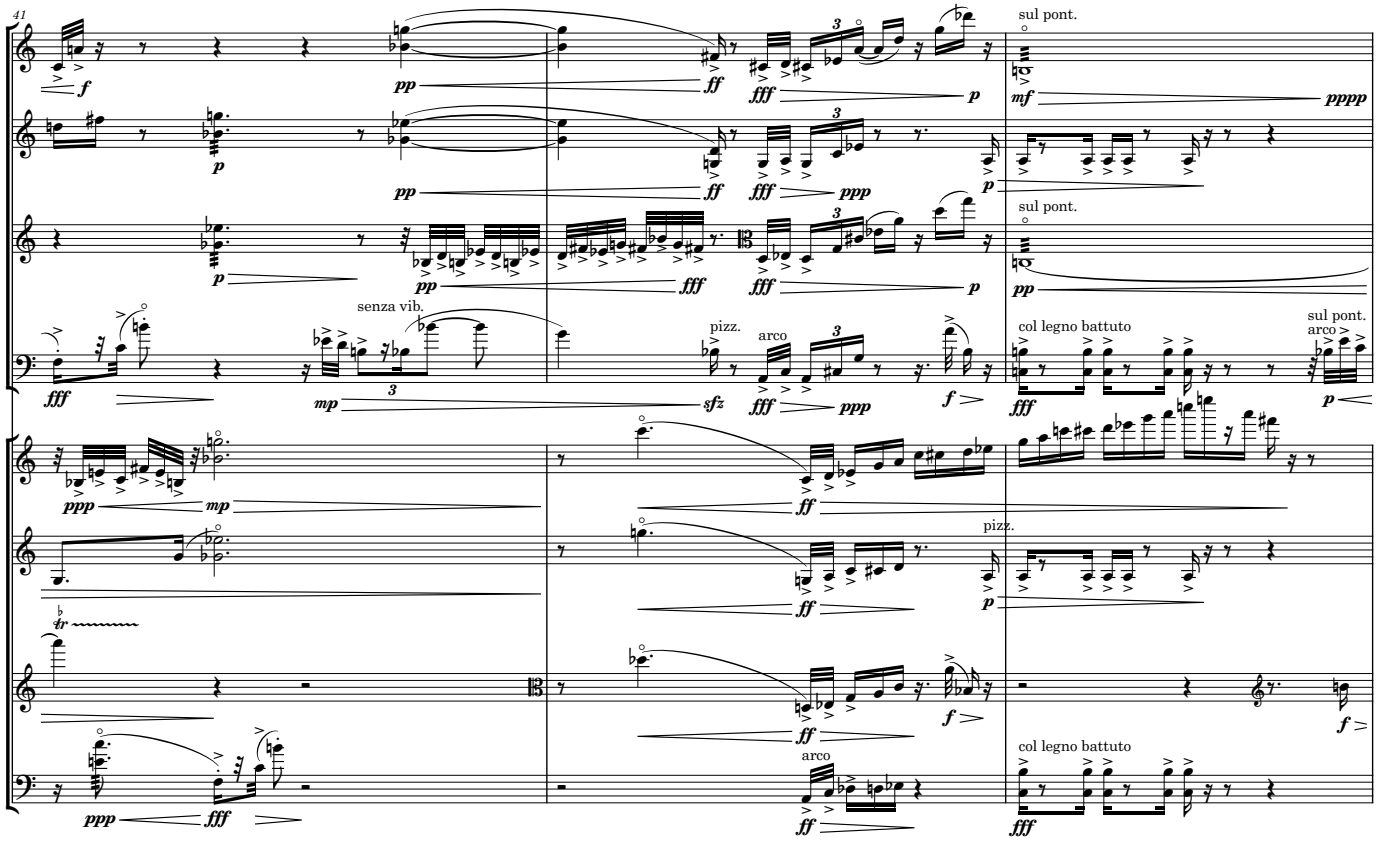
41
sul pont.
senza vib.
pizz.
arco
col legno battuto
sul pont.
arco

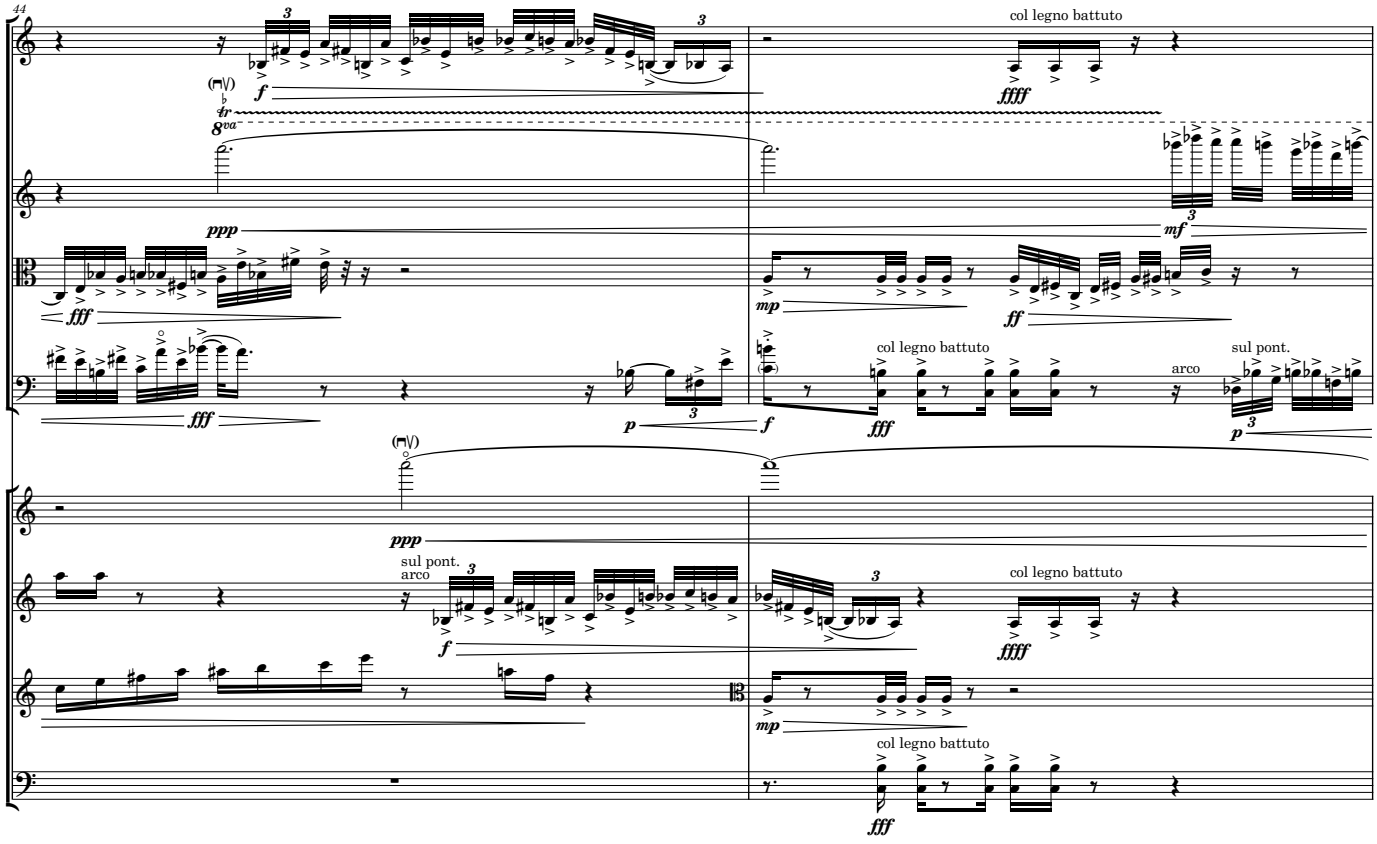
44
col legno battuto
col legno battuto
sul pont.
arco
sul pont.
arco
col legno battuto
col legno battuto

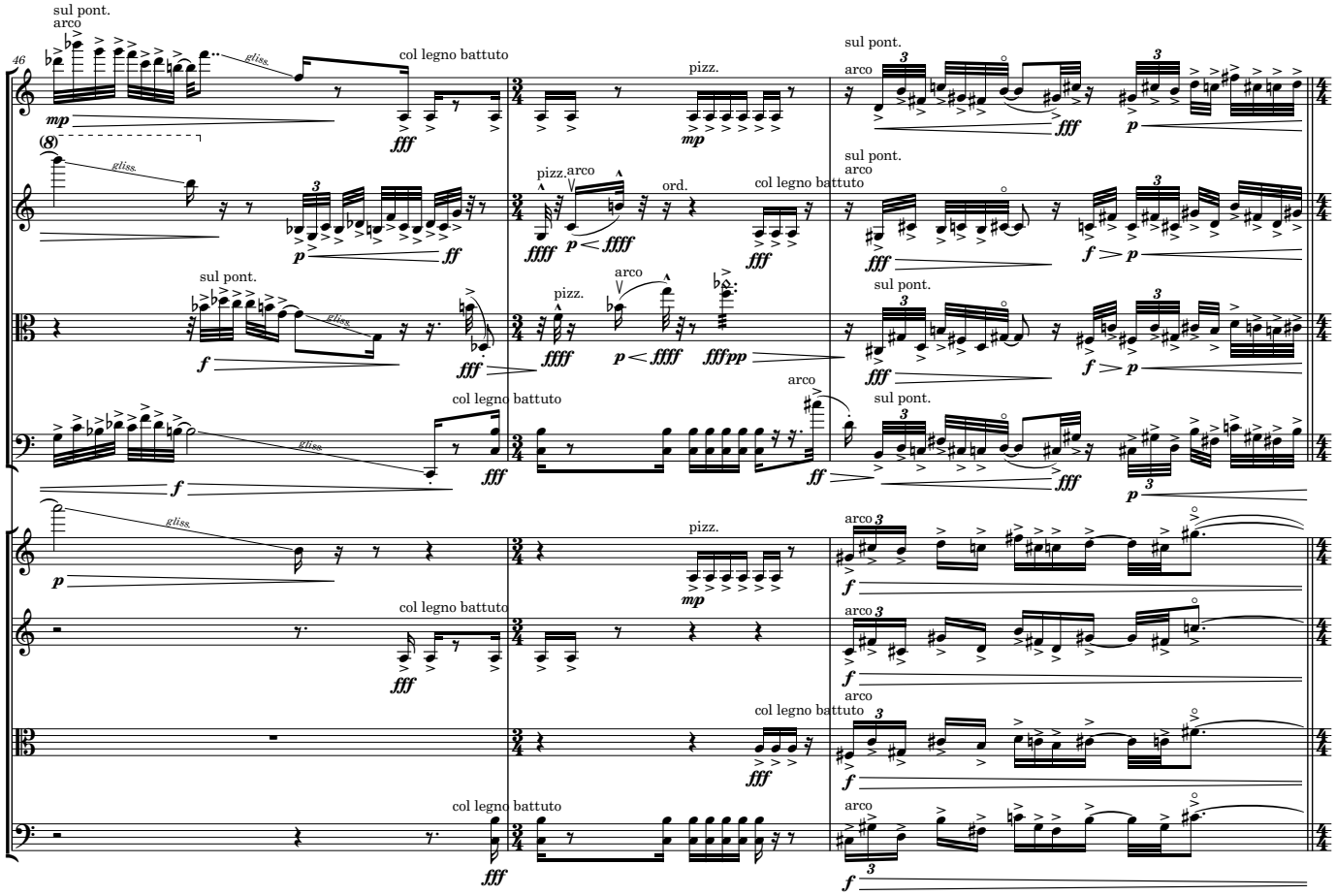
46
sul pont.
arco
gliss.
col legno battuto
pizz.
ord.
senza vib.

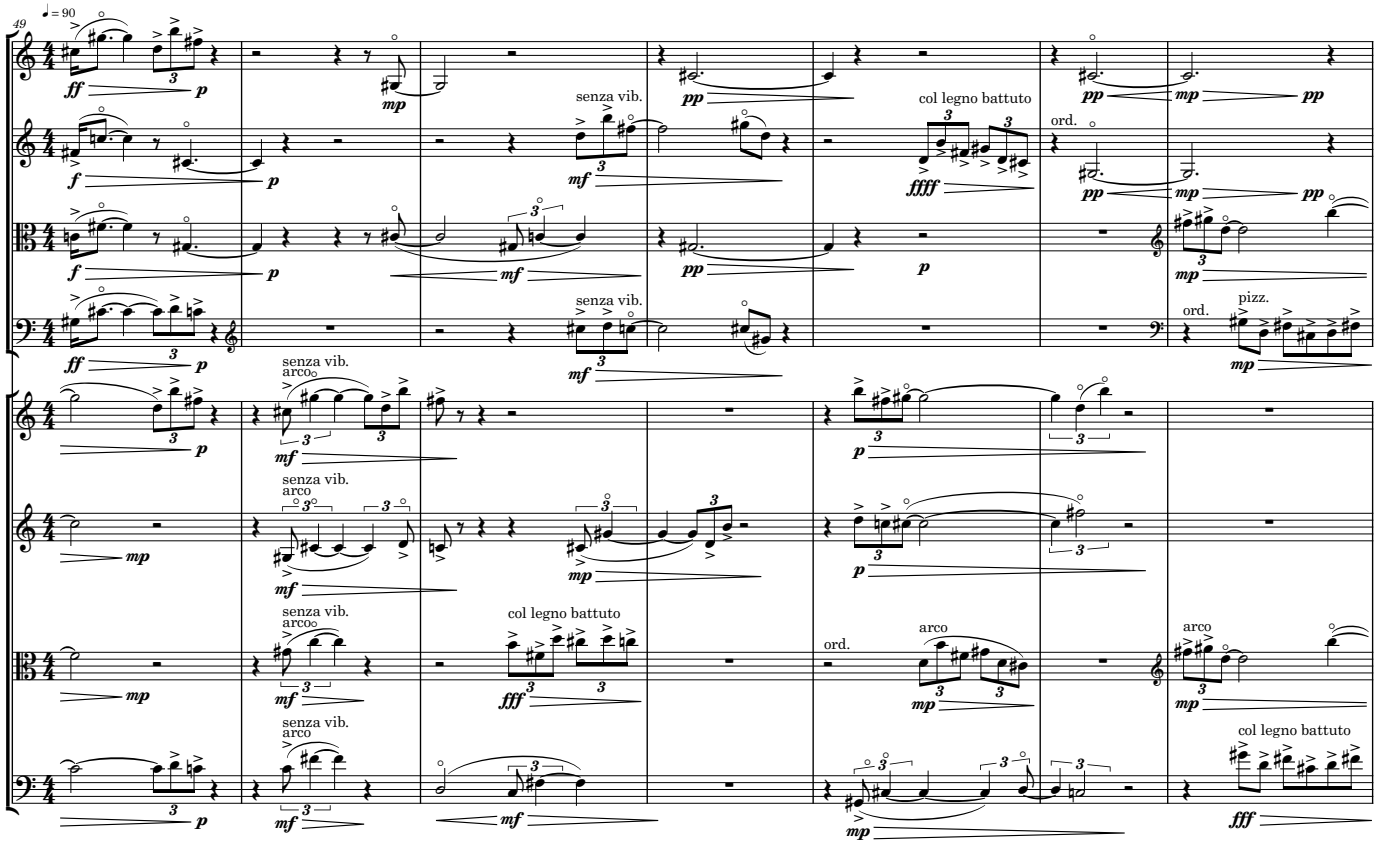
49
♩ = 90
senza vib.
arco
col legno battuto
ord.
pizz.

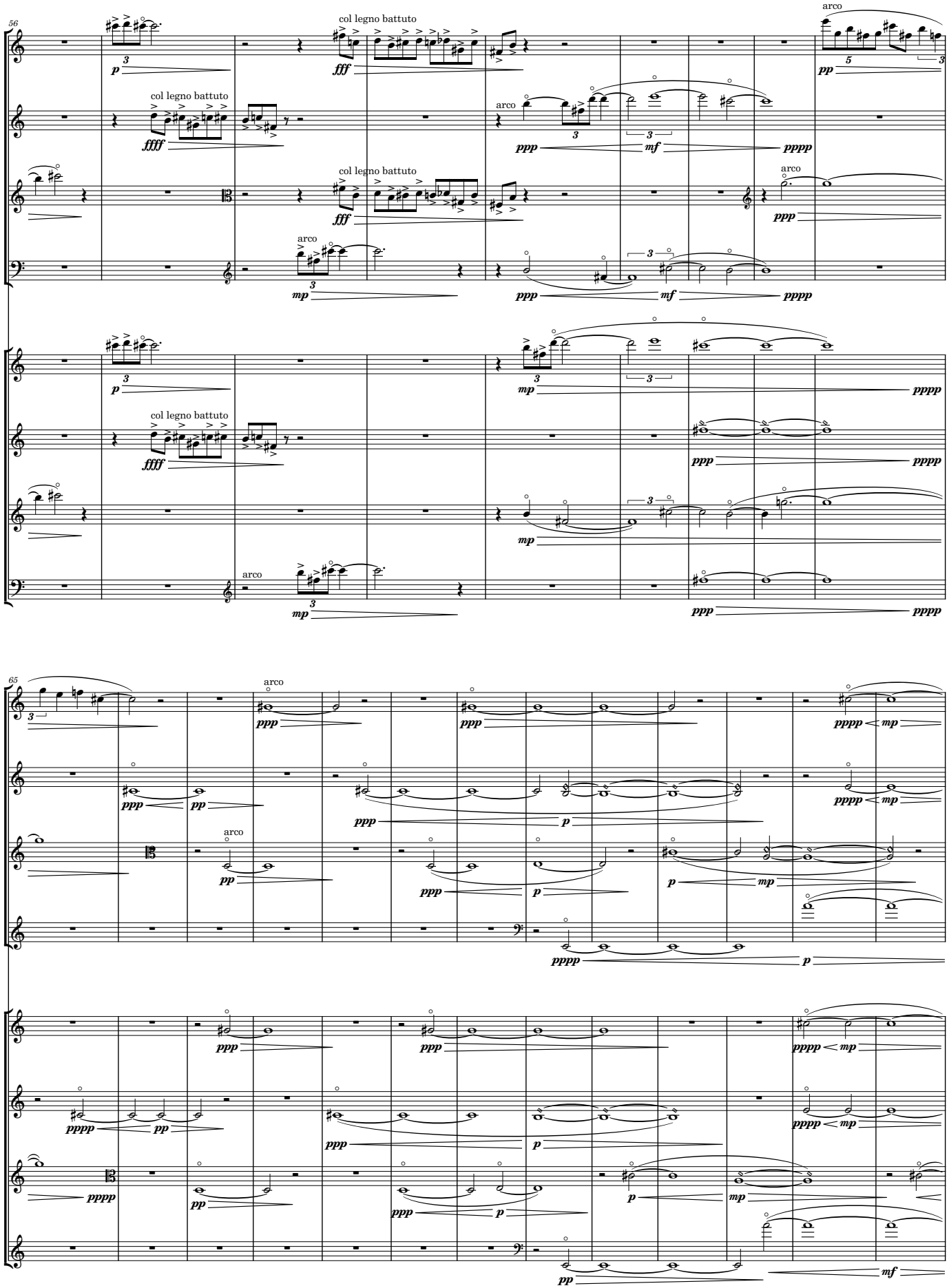
56
col legno battuto
arco
65

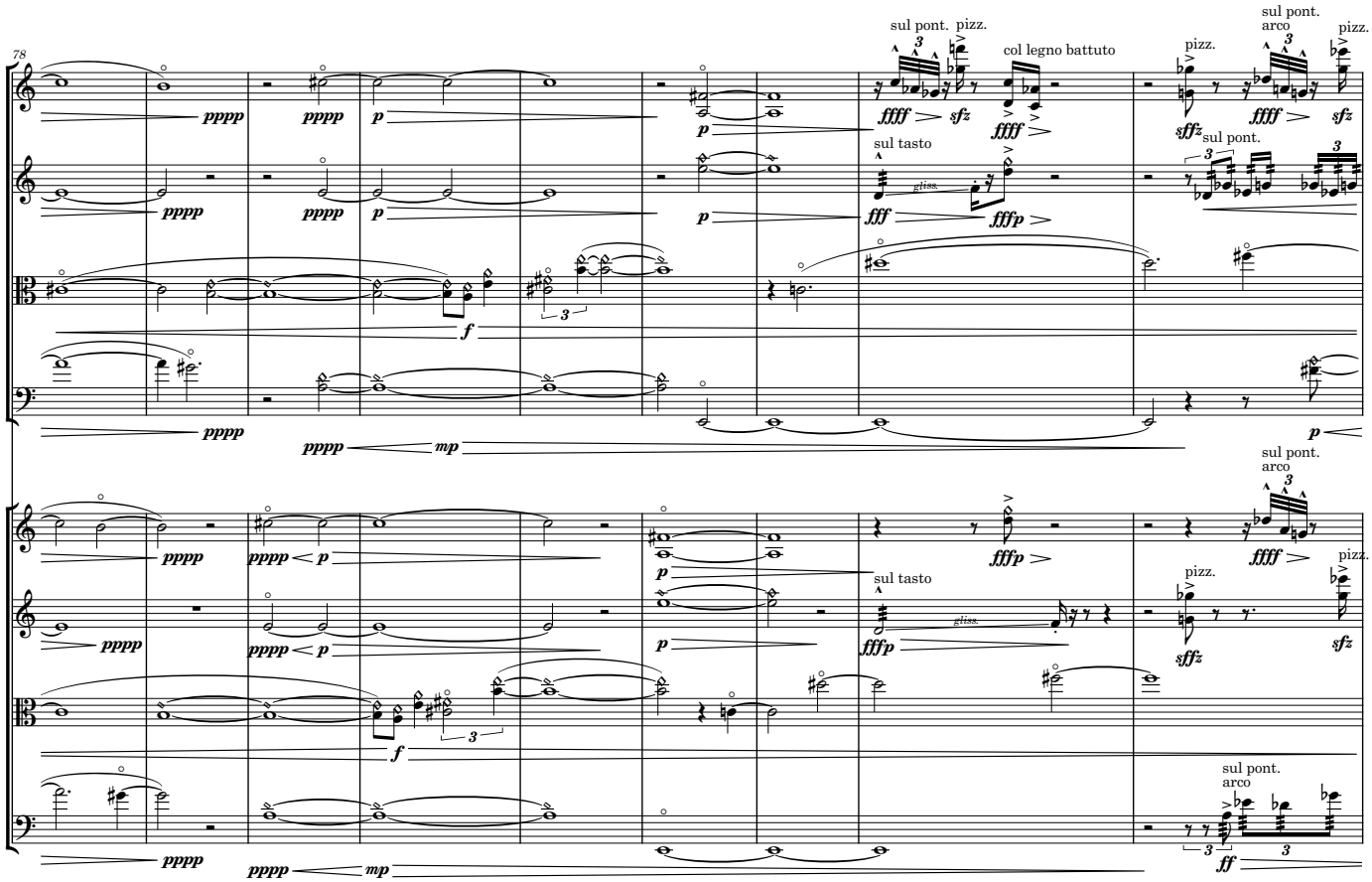
78
sul pont.
pizz.
col legno battuto
sul tasto
sul pont.
arco
gliss.

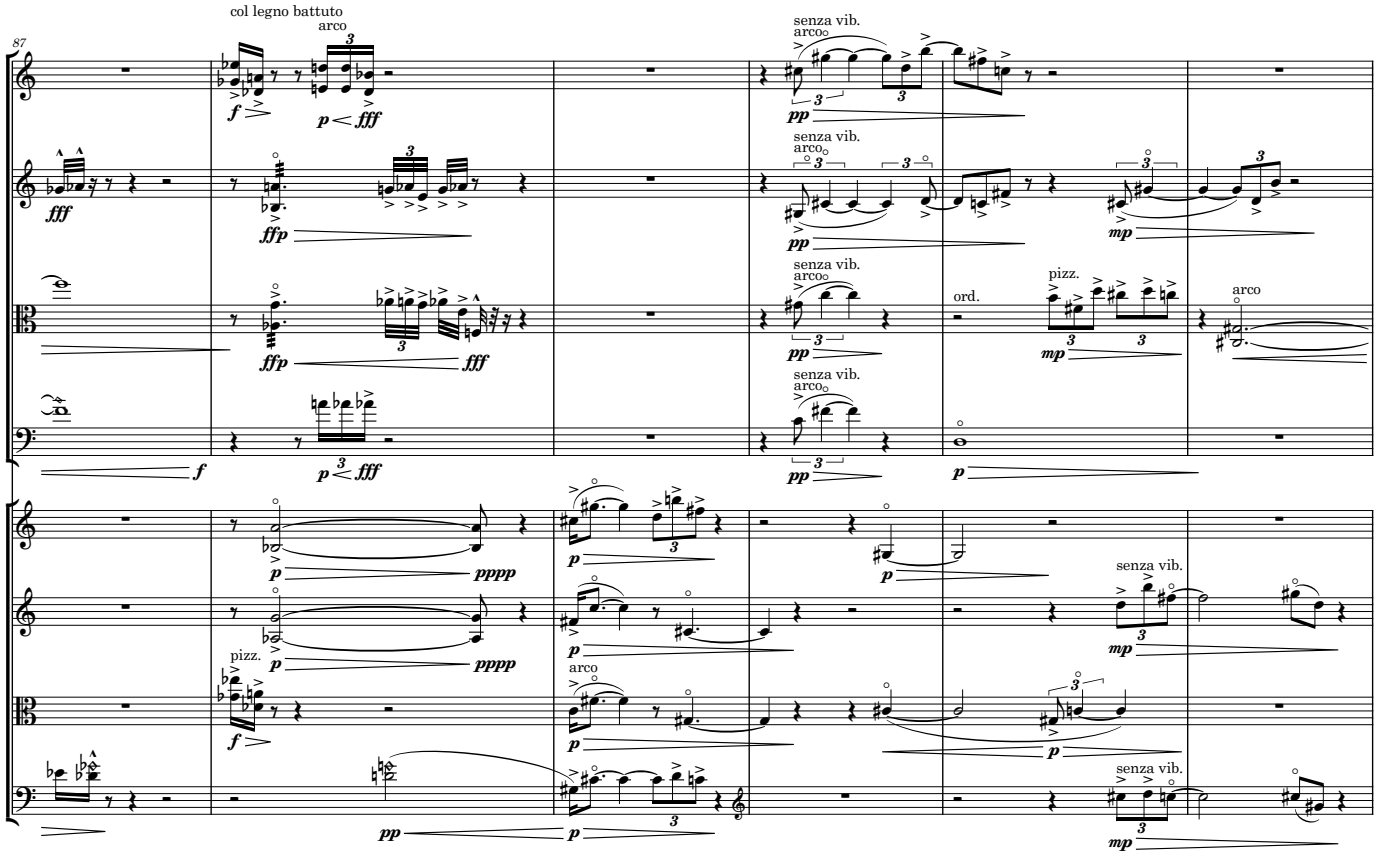
87
col legno battuto
arco
senza vib.
arco
pizz.
ord.

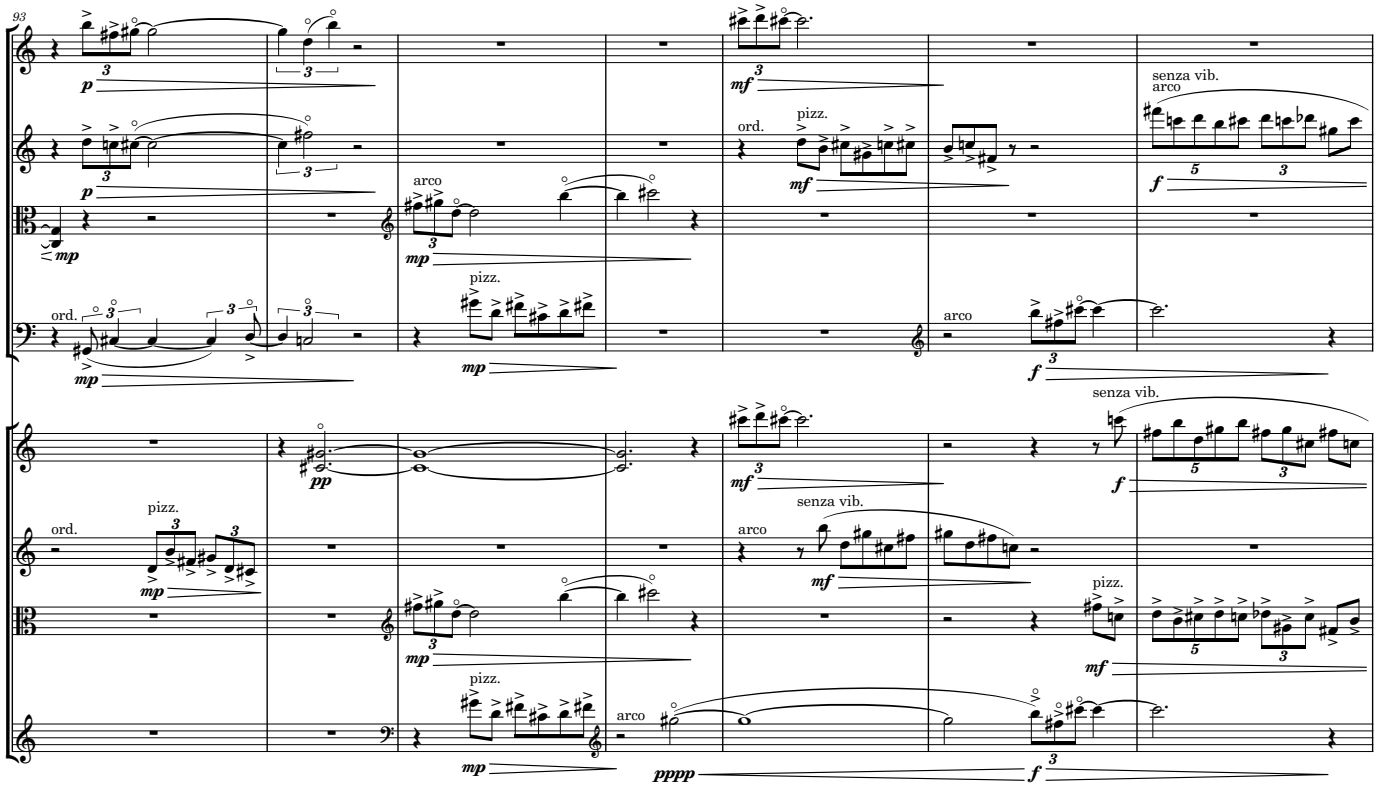
93
ord.
pizz.
arco
senza vib.
arco
pizz.
ord.
pizz.
arco
senza vib.
ord.
pizz.
arco
senza vib.
arco
pizz.
pizz.
arco

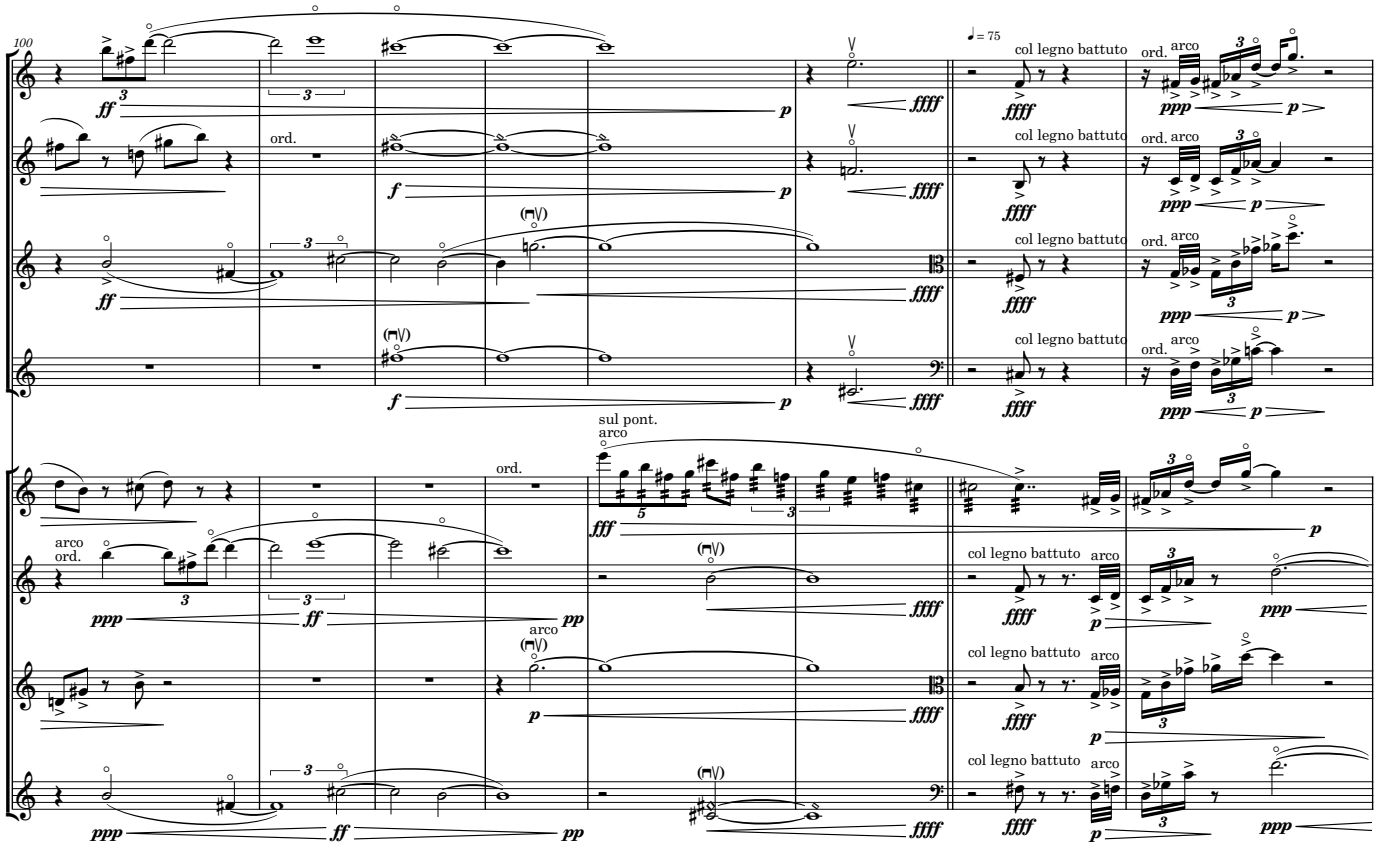
100
♩= 75
col legno battuto
ord.
arco
ord.
sul pont.
arco
ord.
arco
ord.
col legno battuto
arco
arco
col legno battuto
arco
col legno battuto
arco

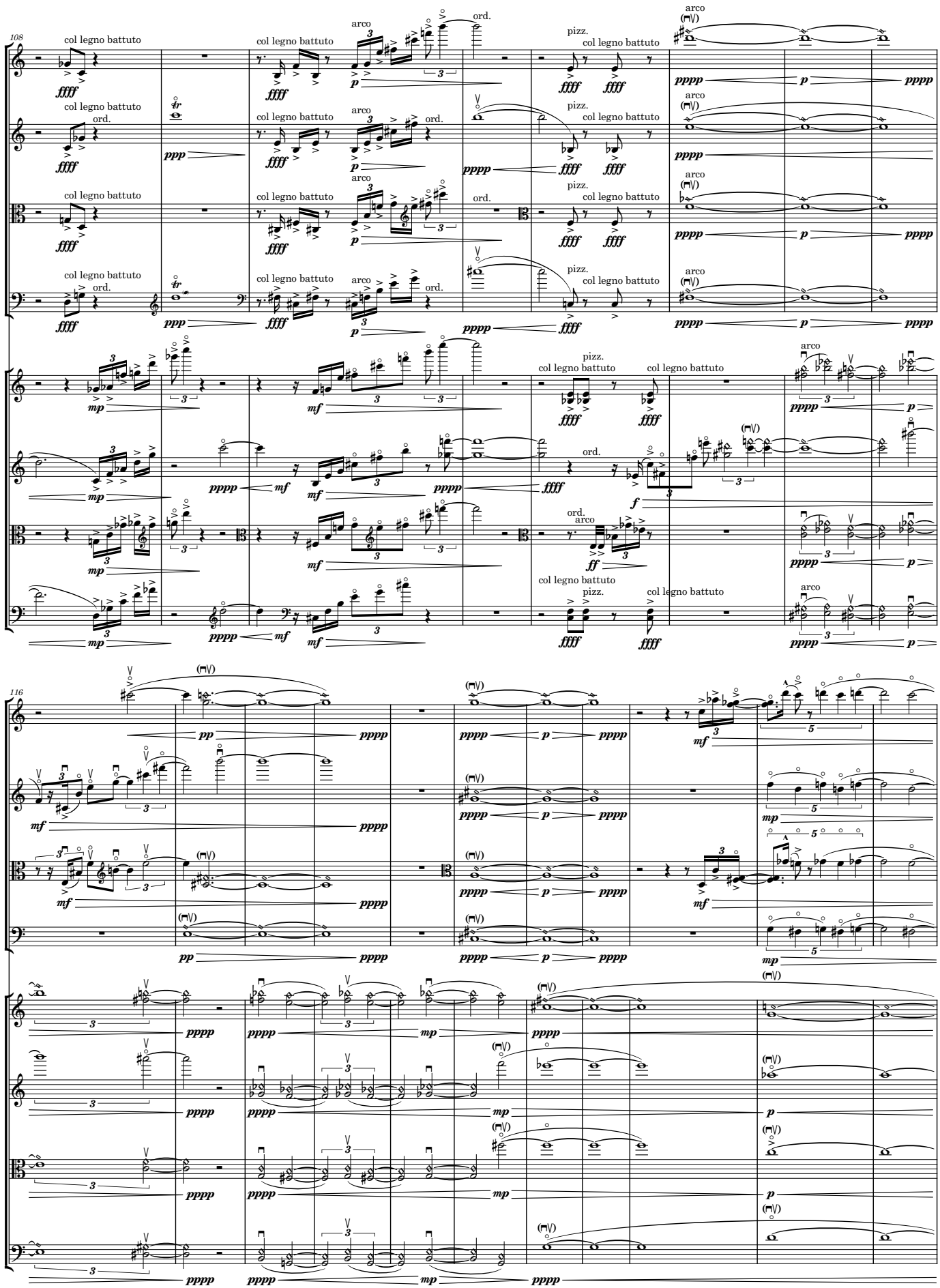
108
col legno battuto
arco
ord.
pizz.
116

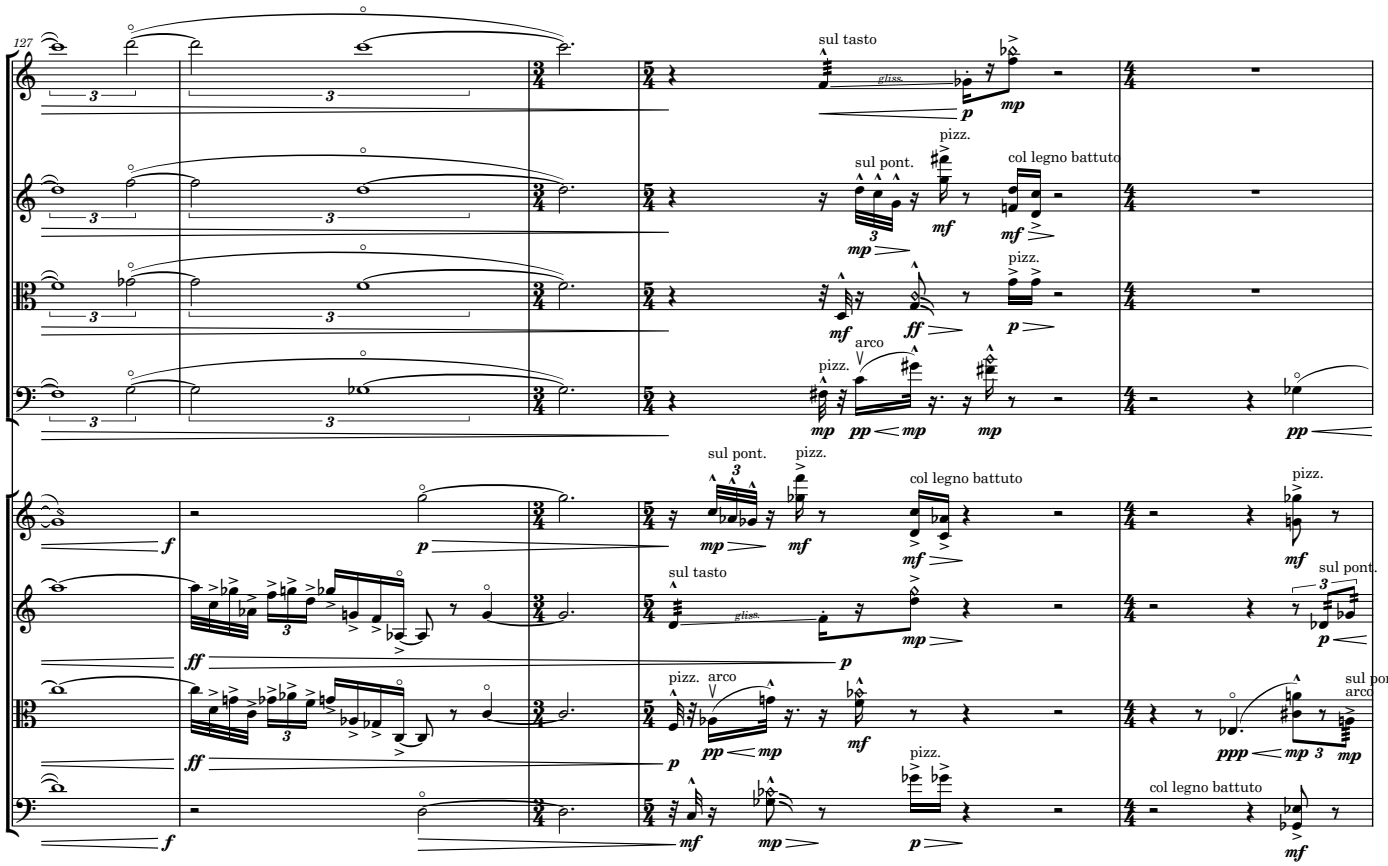
127
sul tasto
gliss.
pizz.
sul pont.
col legno battuto
arco

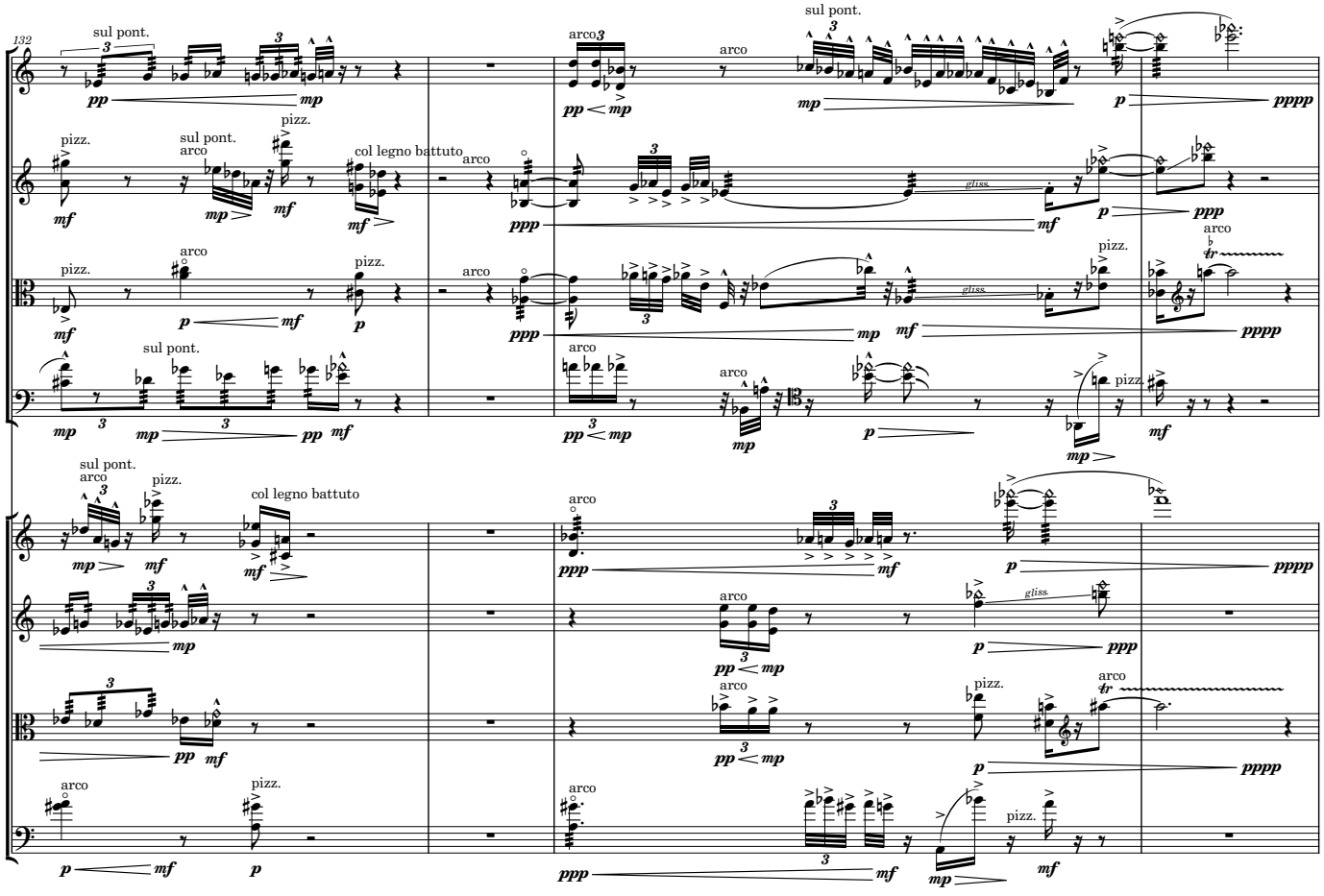
132
sul pont.
arco
pizz.
col legno battuto
gliss.

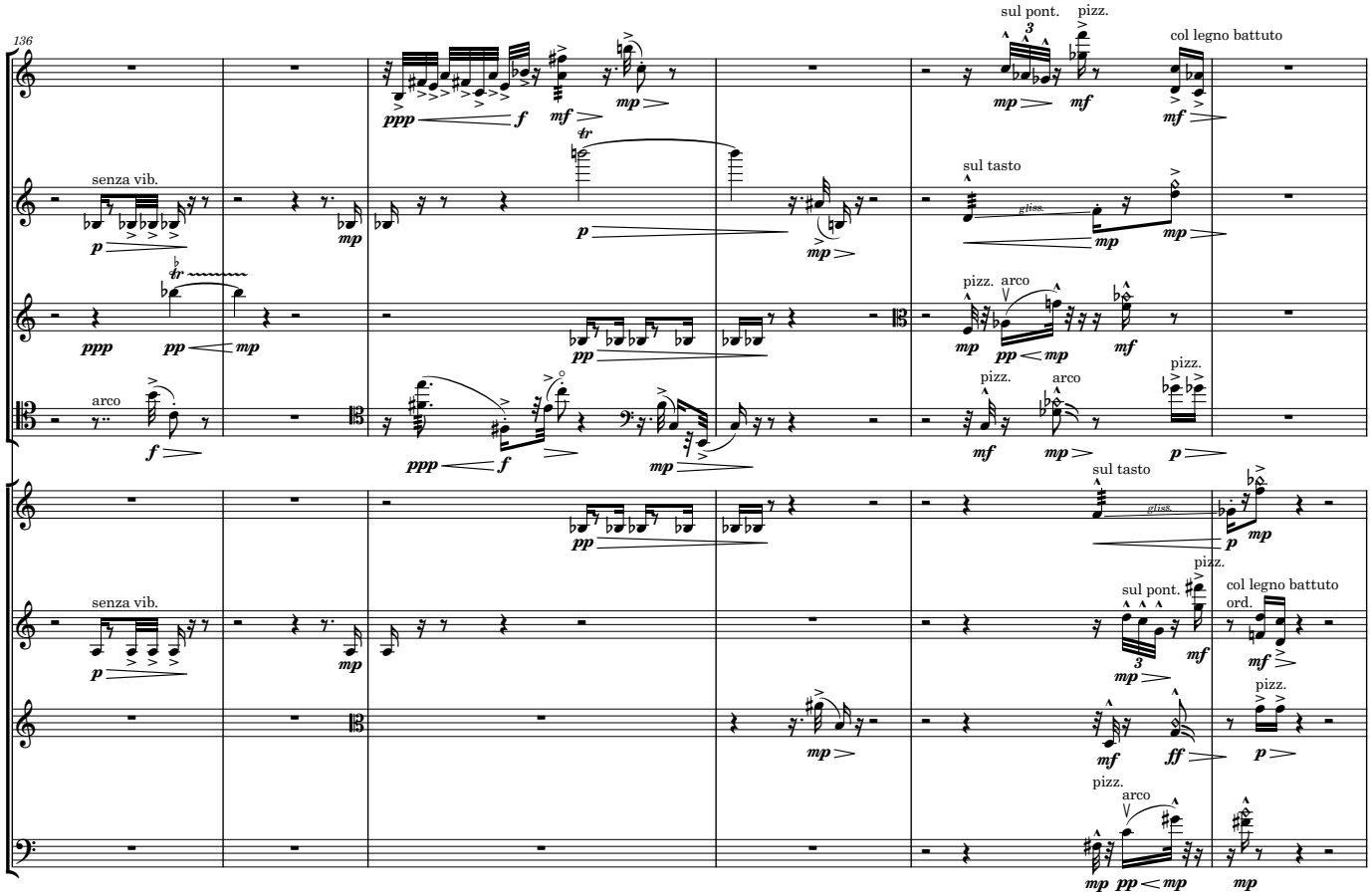
136
senza vib.
arco
sul pont.
pizz.
col legno battuto
sul tasto
gliss.
ord.

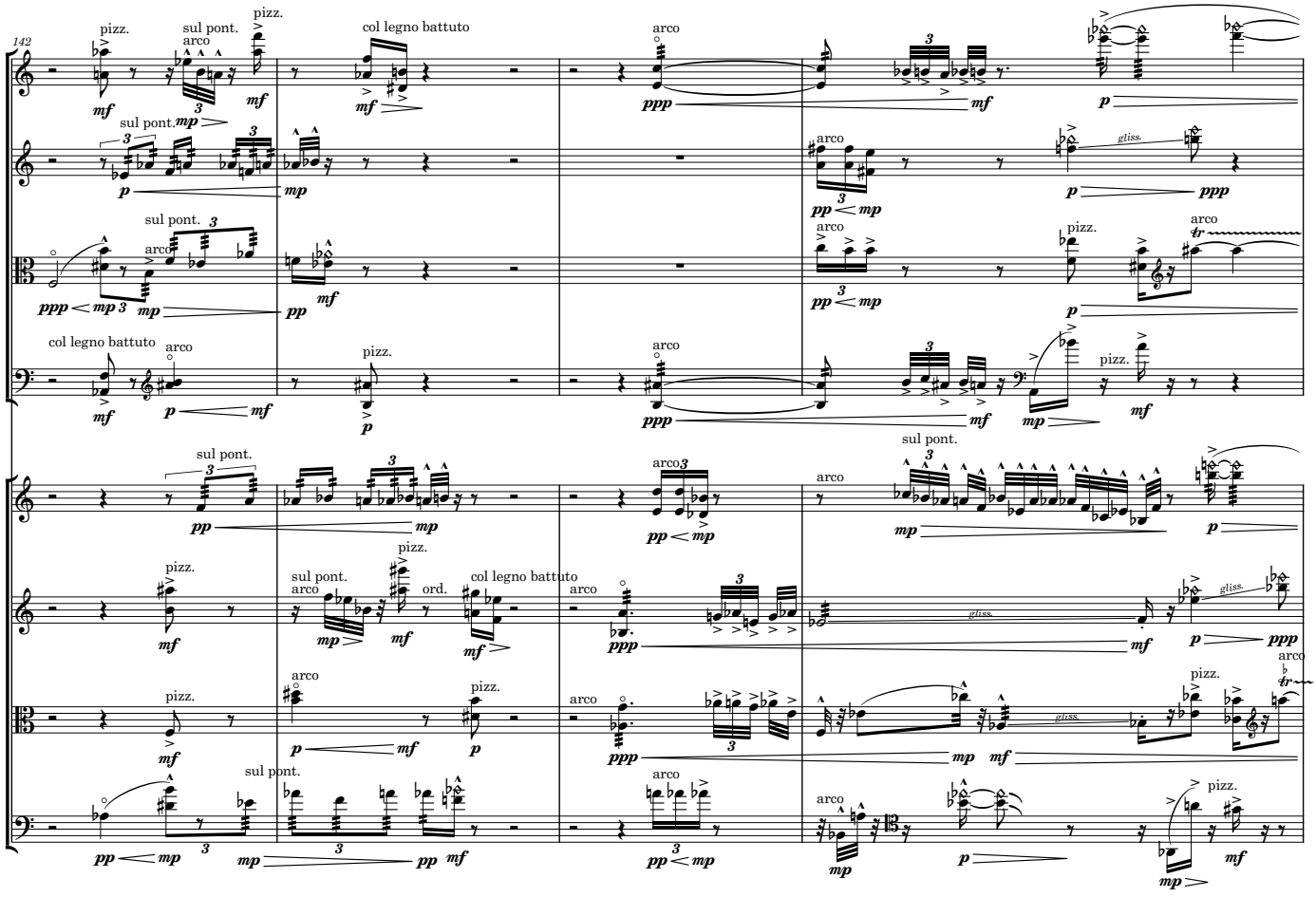
142
pizz.
sul pont.
arco
col legno battuto
gliss.
ord.

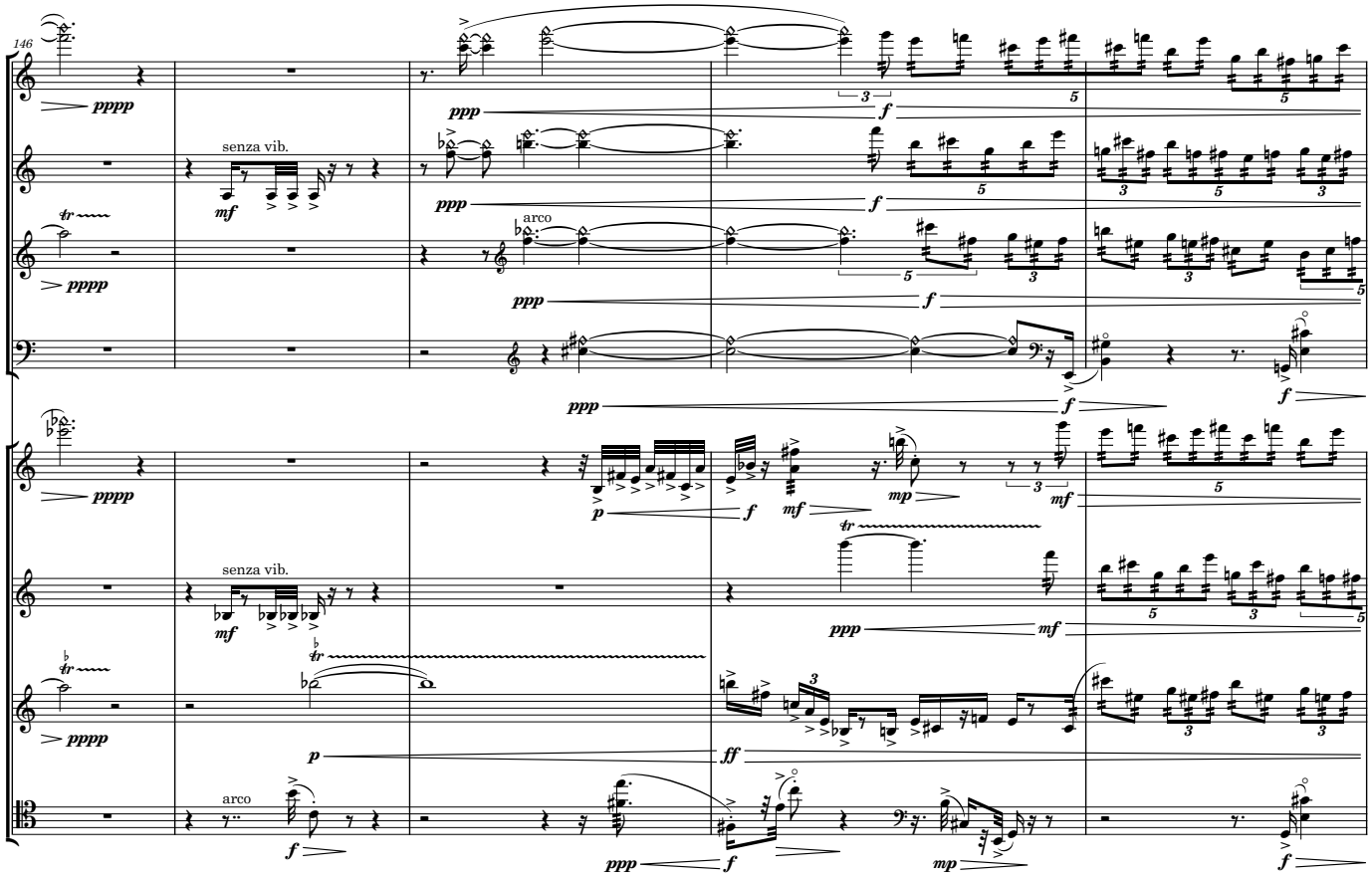
146
pppp
senza vib.
mf
arco
ppp
f
p
mp
ff
tr

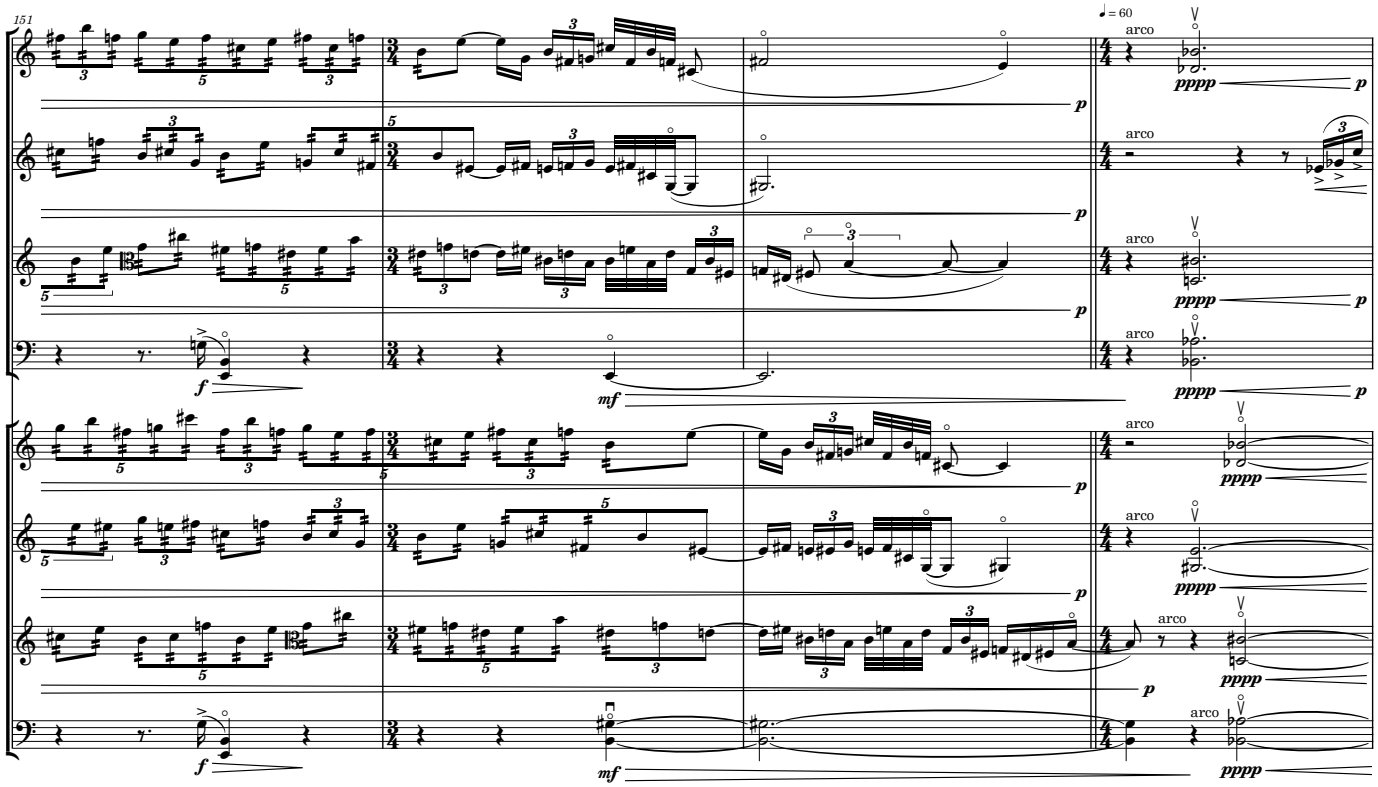
151
♩ = 60
arco
pppp
p
mf
f

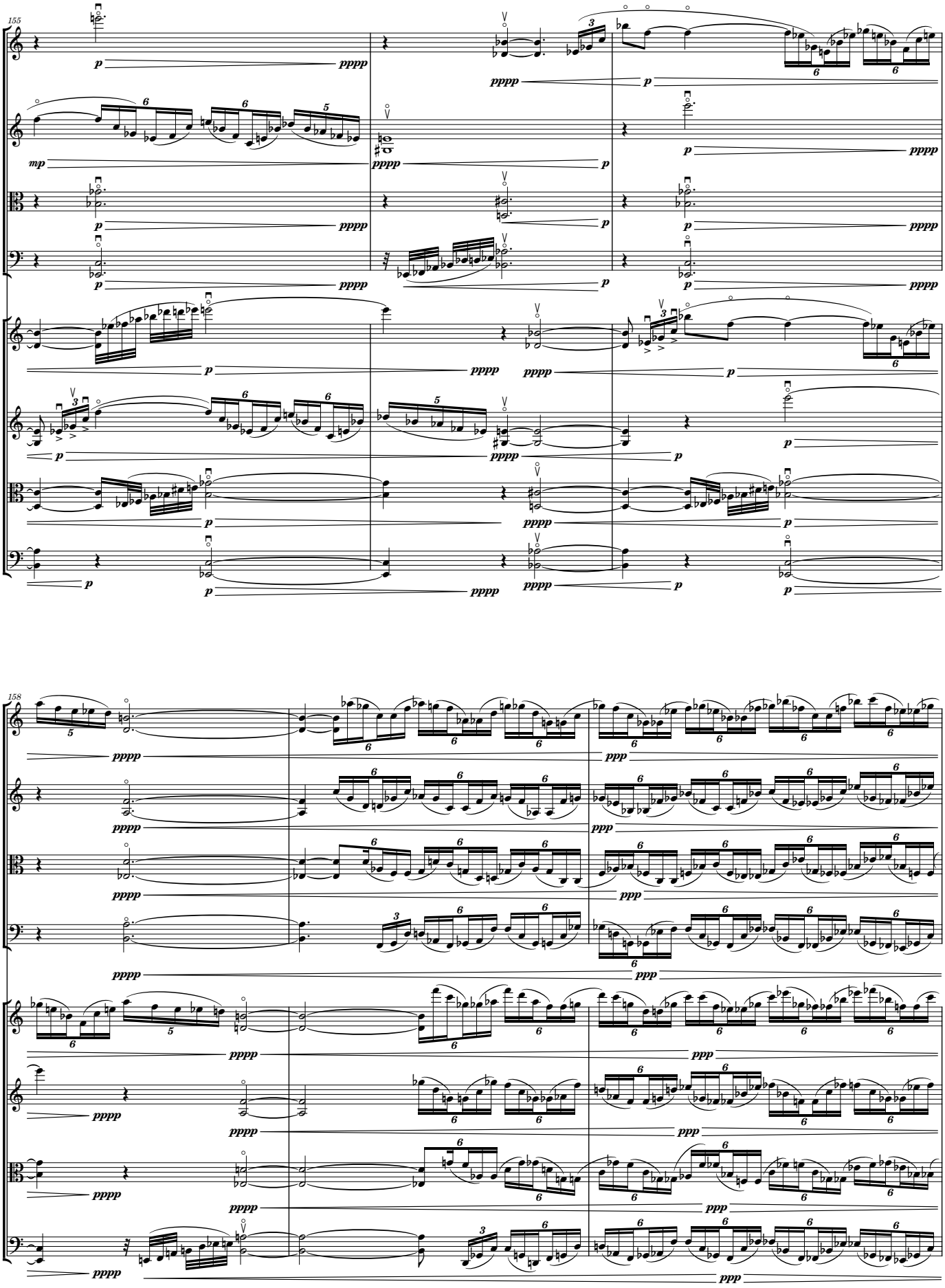
155
158

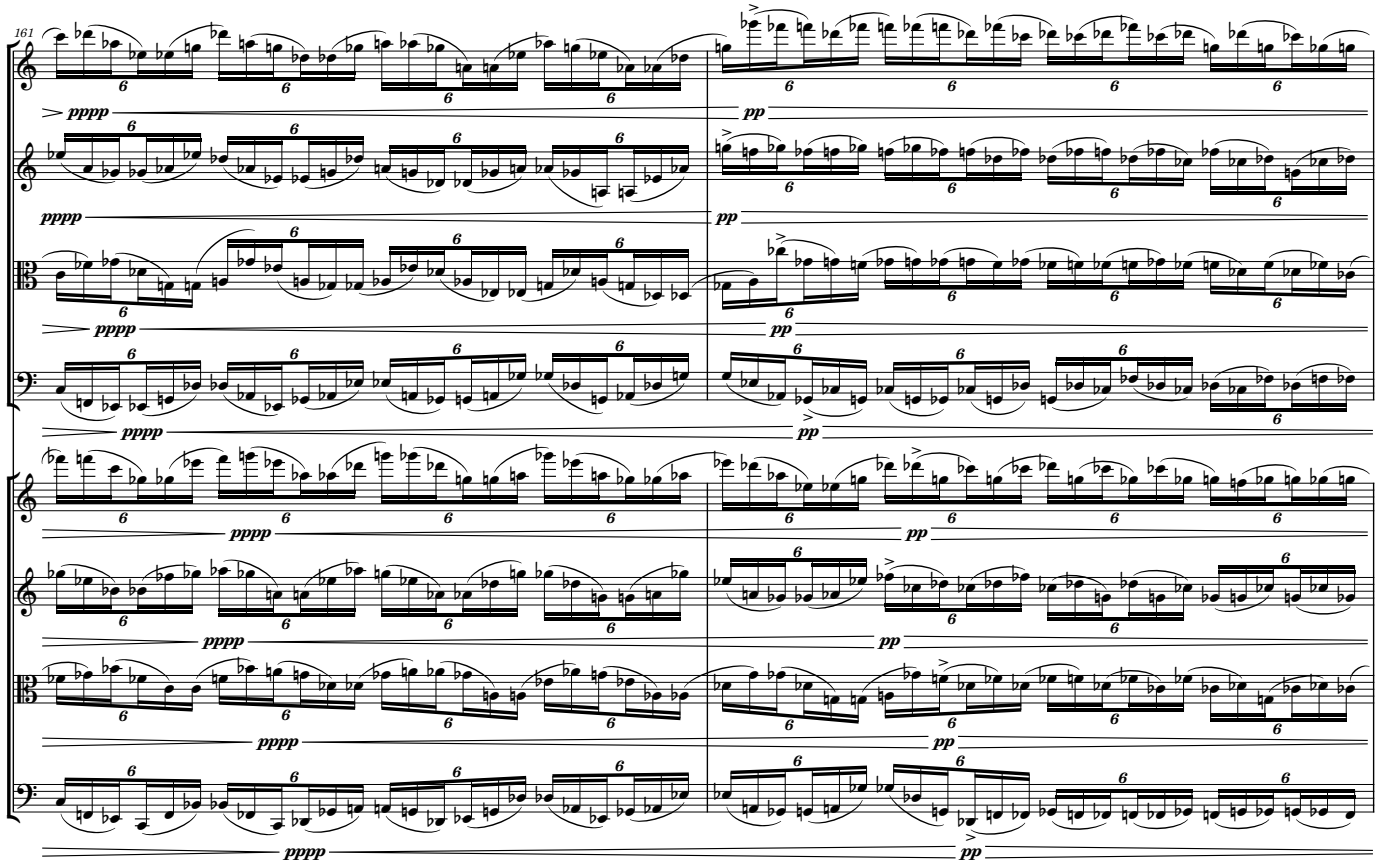
161
pppp
pp

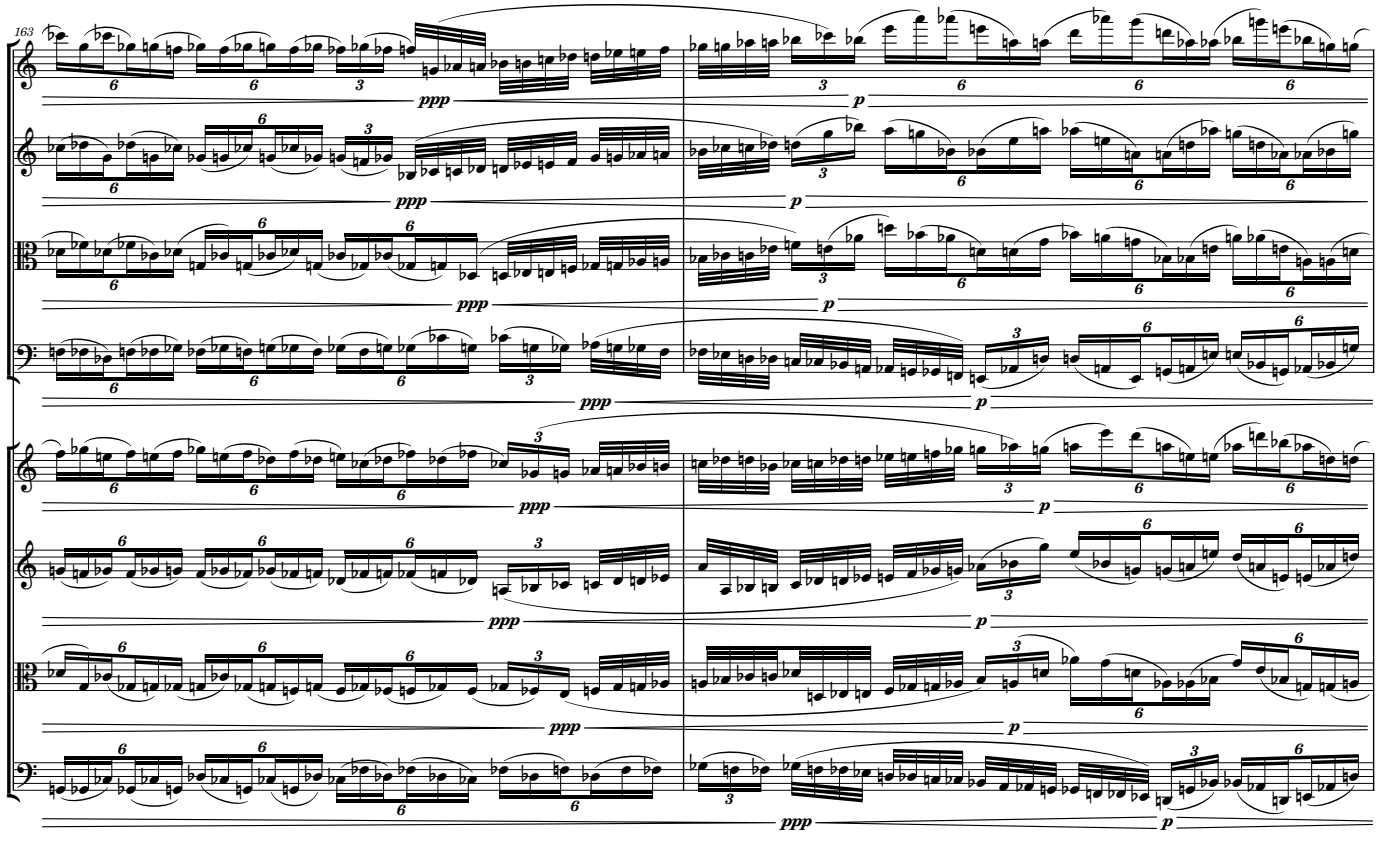
163
ppp
p

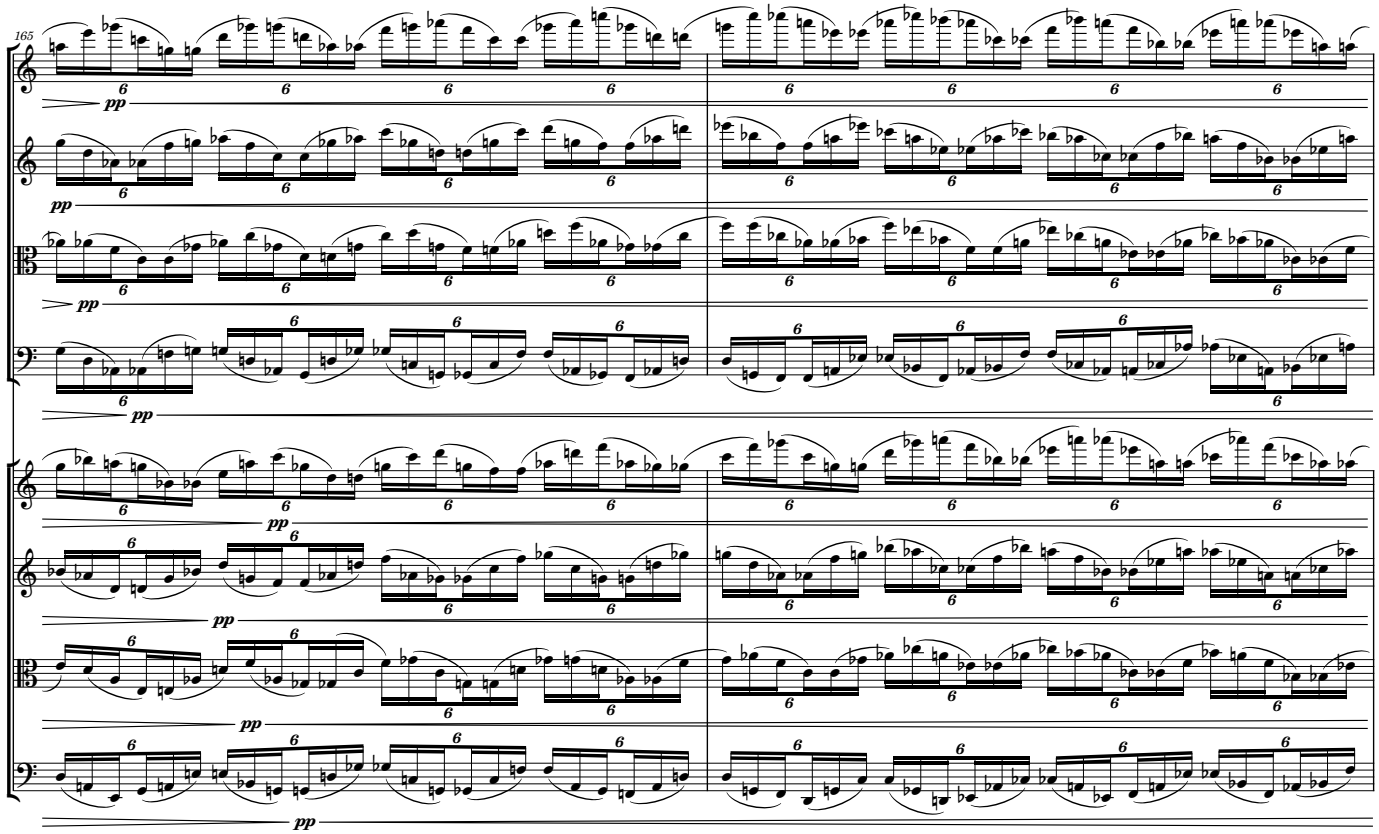
165
pp
pp
pp
pp
pp
pp

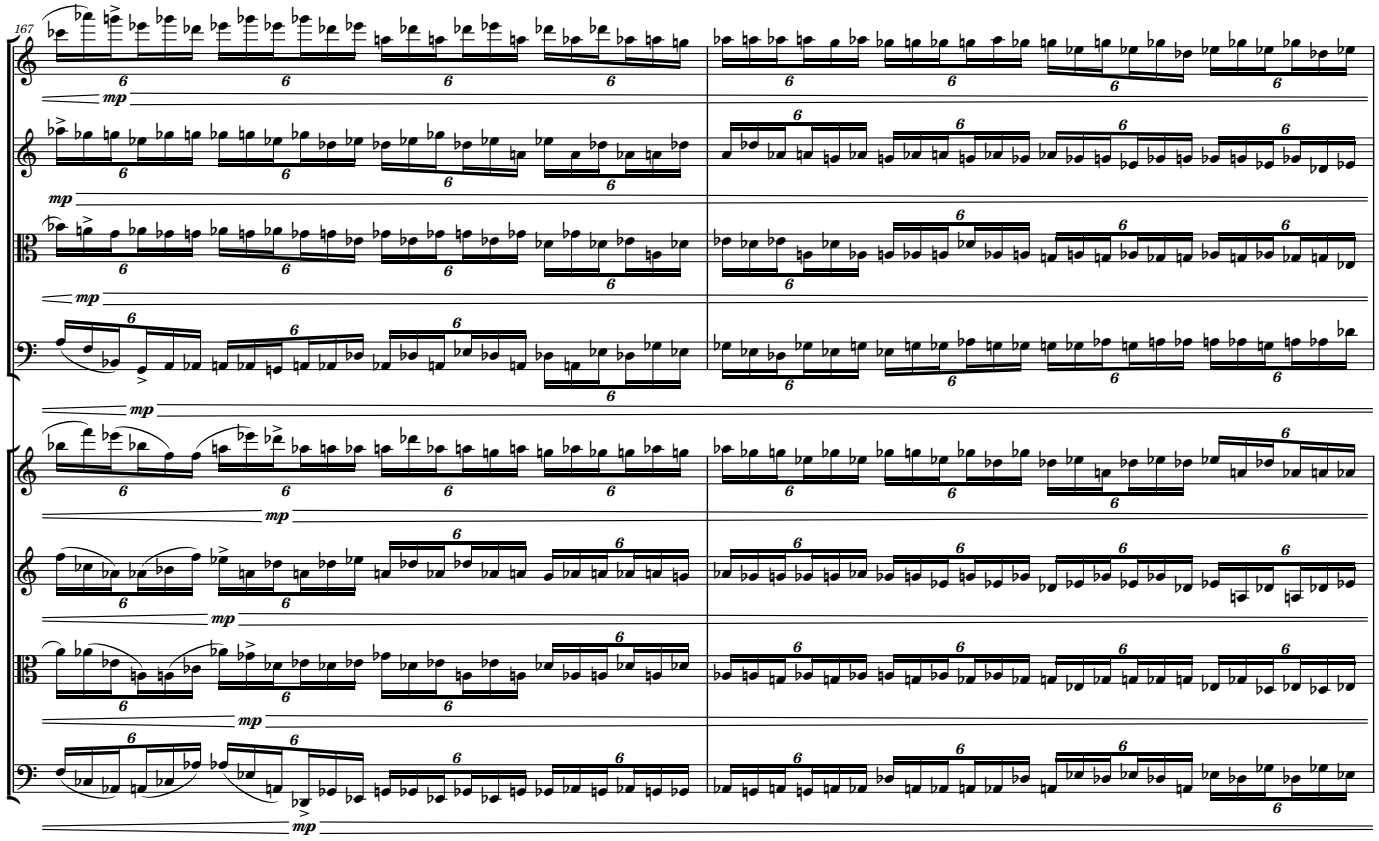
167
mp
mp
mp
mp
mp
mp

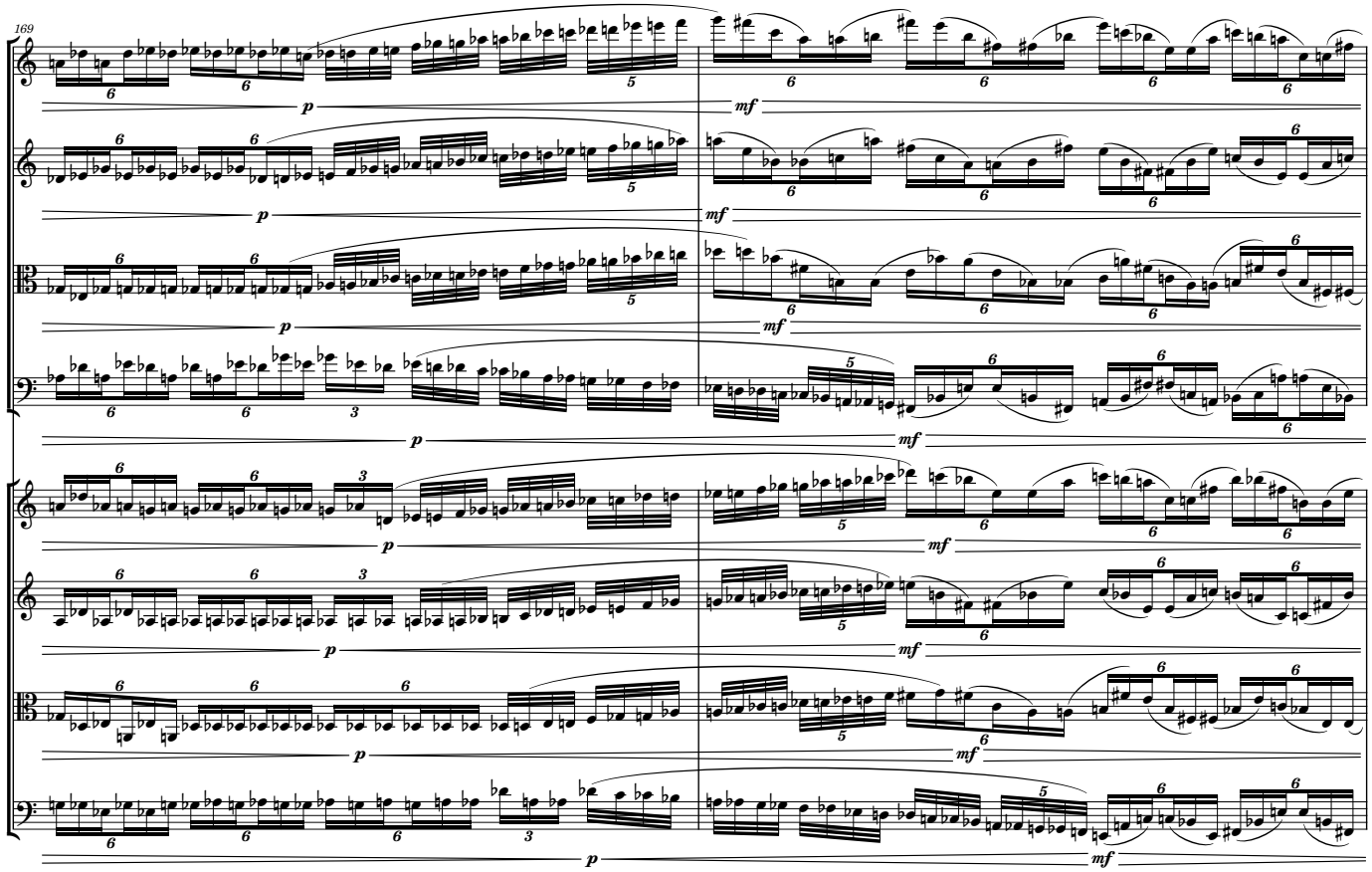
169
p
mf

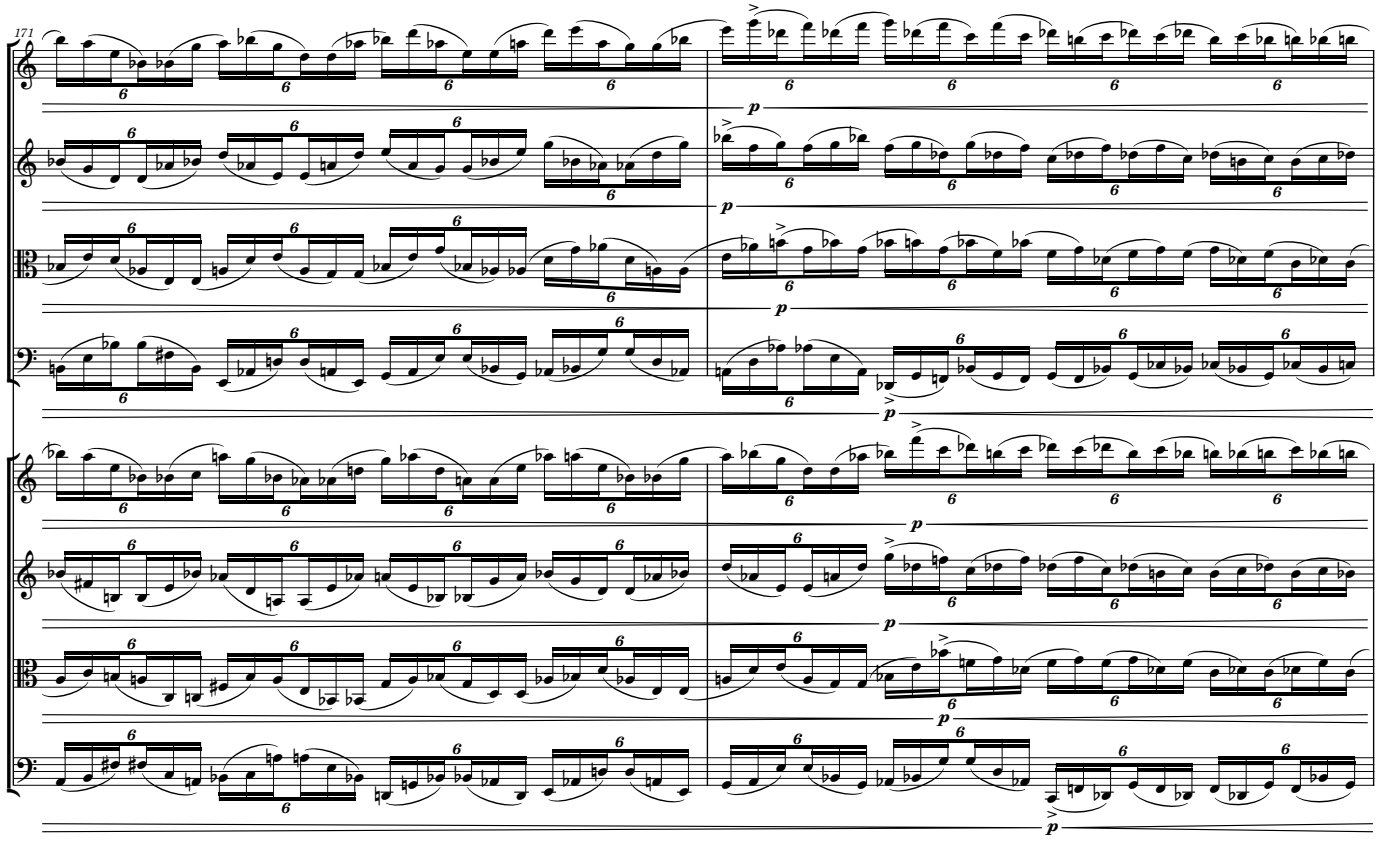
171
p

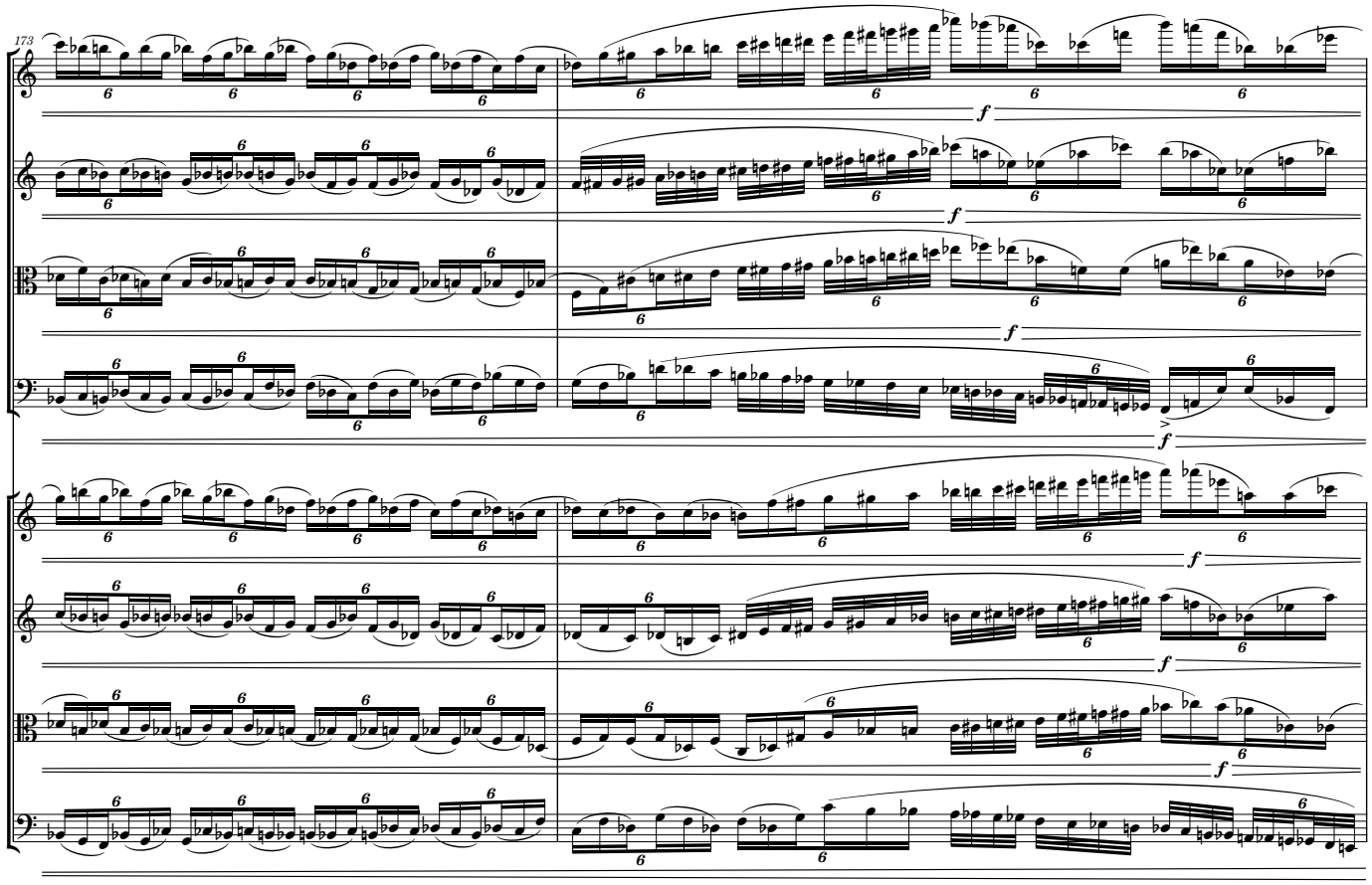
173
f
f
f
f
f

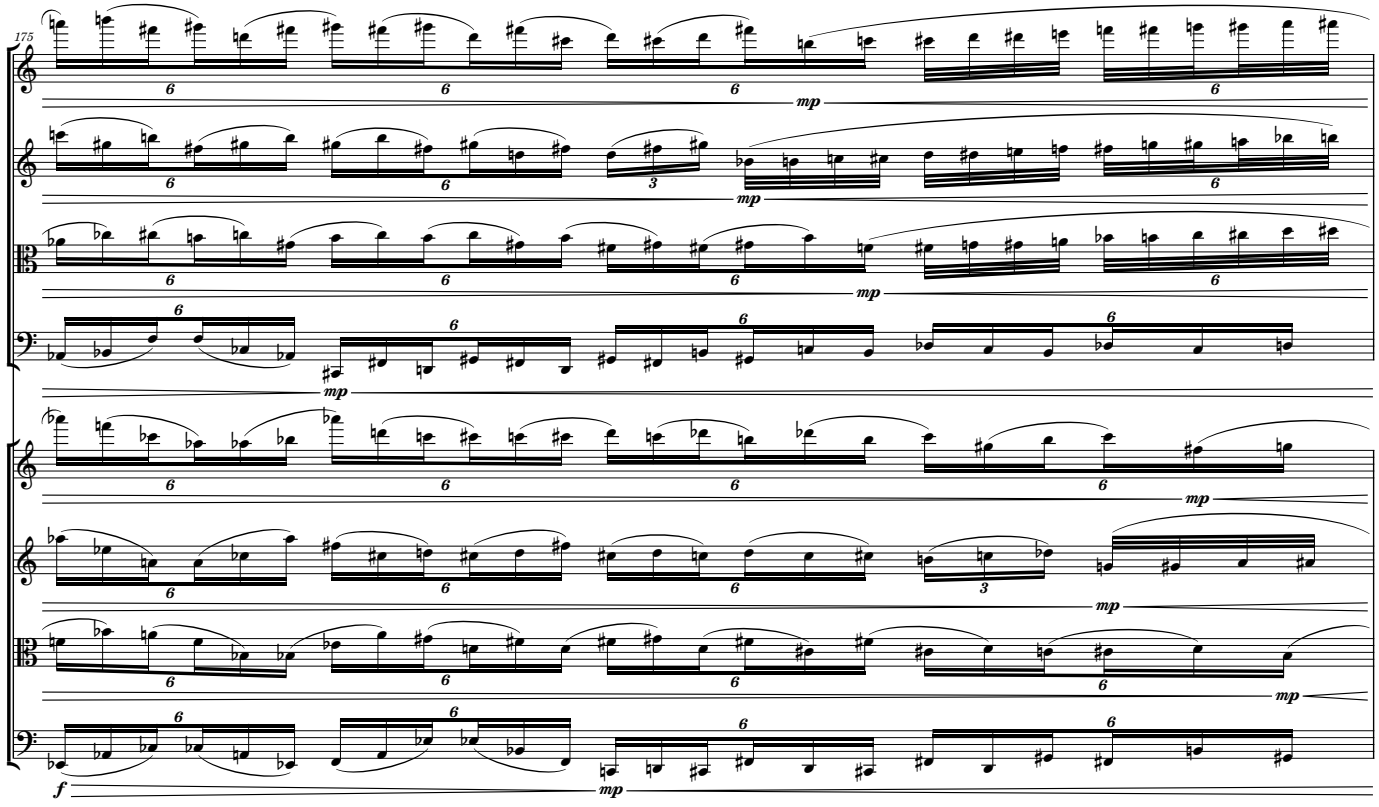
175
mp
mp
mp
mp
mp
mp
f
mp

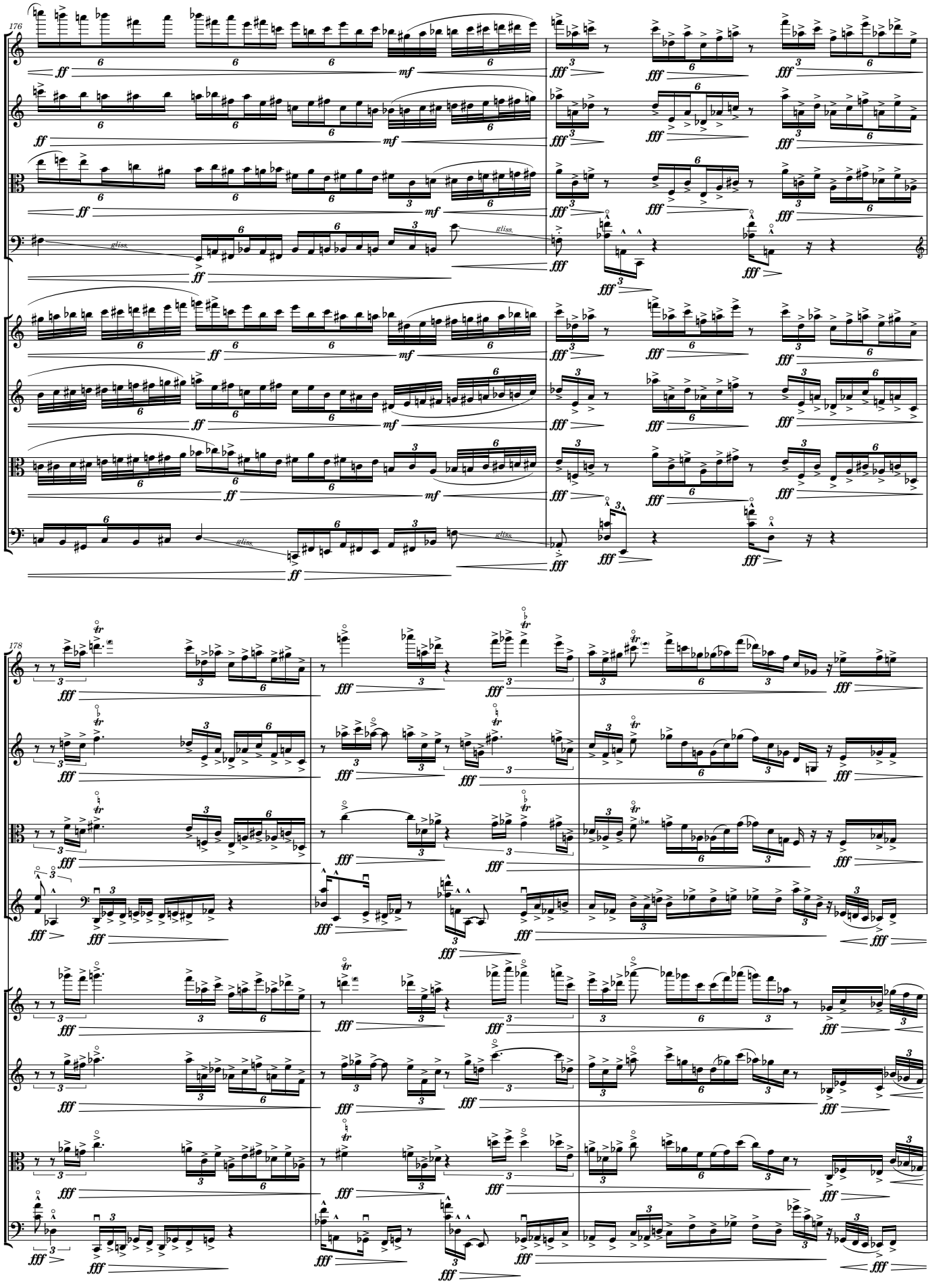
176
178
ff
mf
fff
gliss.
tr

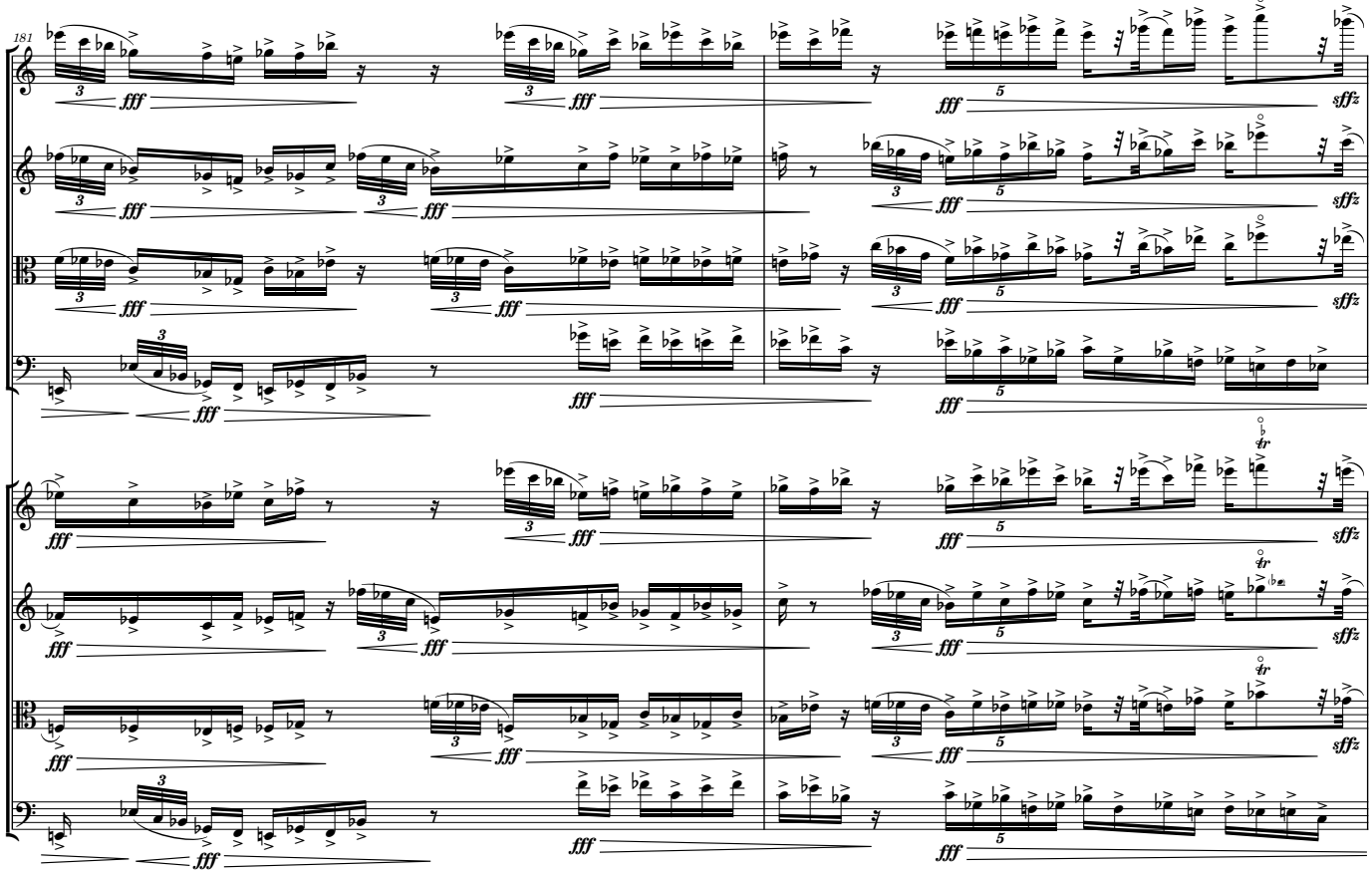
181
fff
sffz

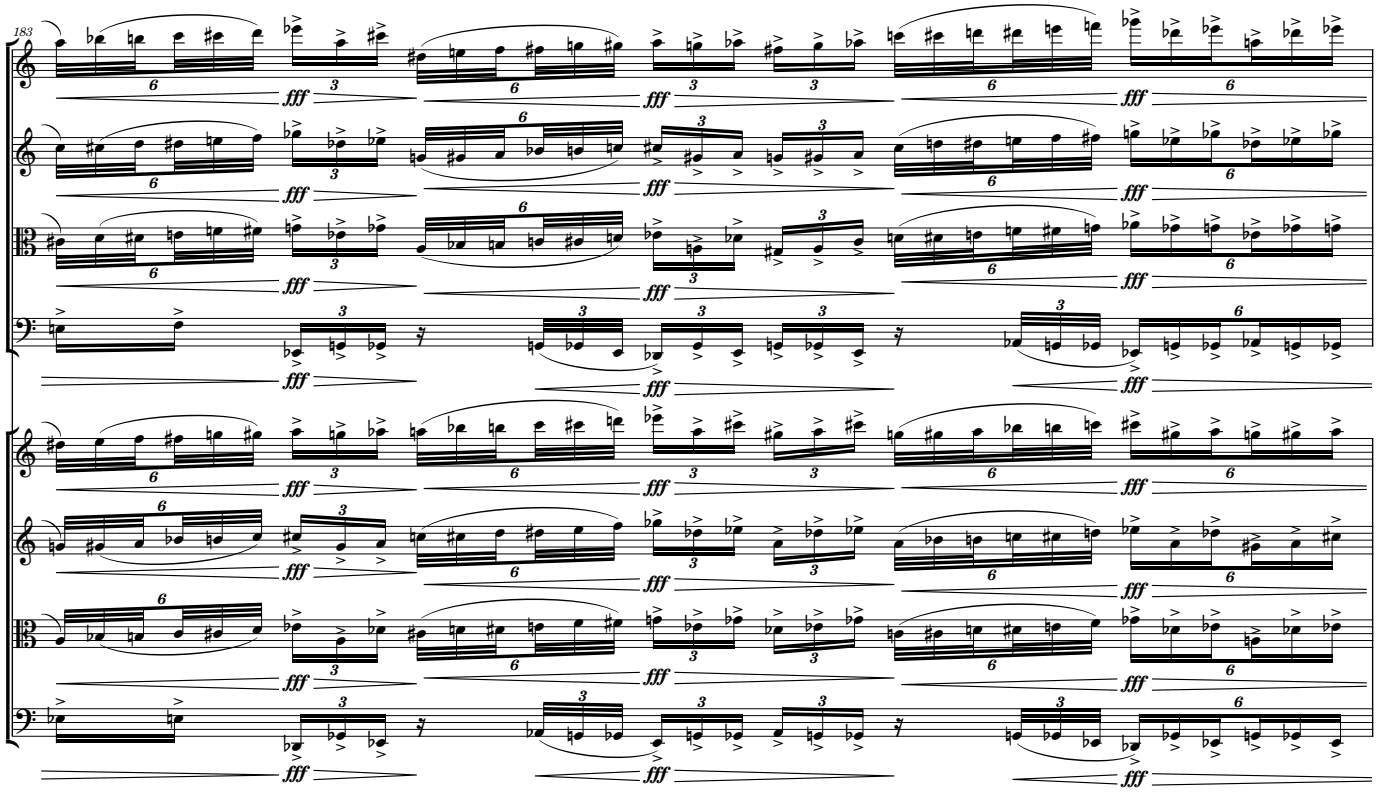
183
fff

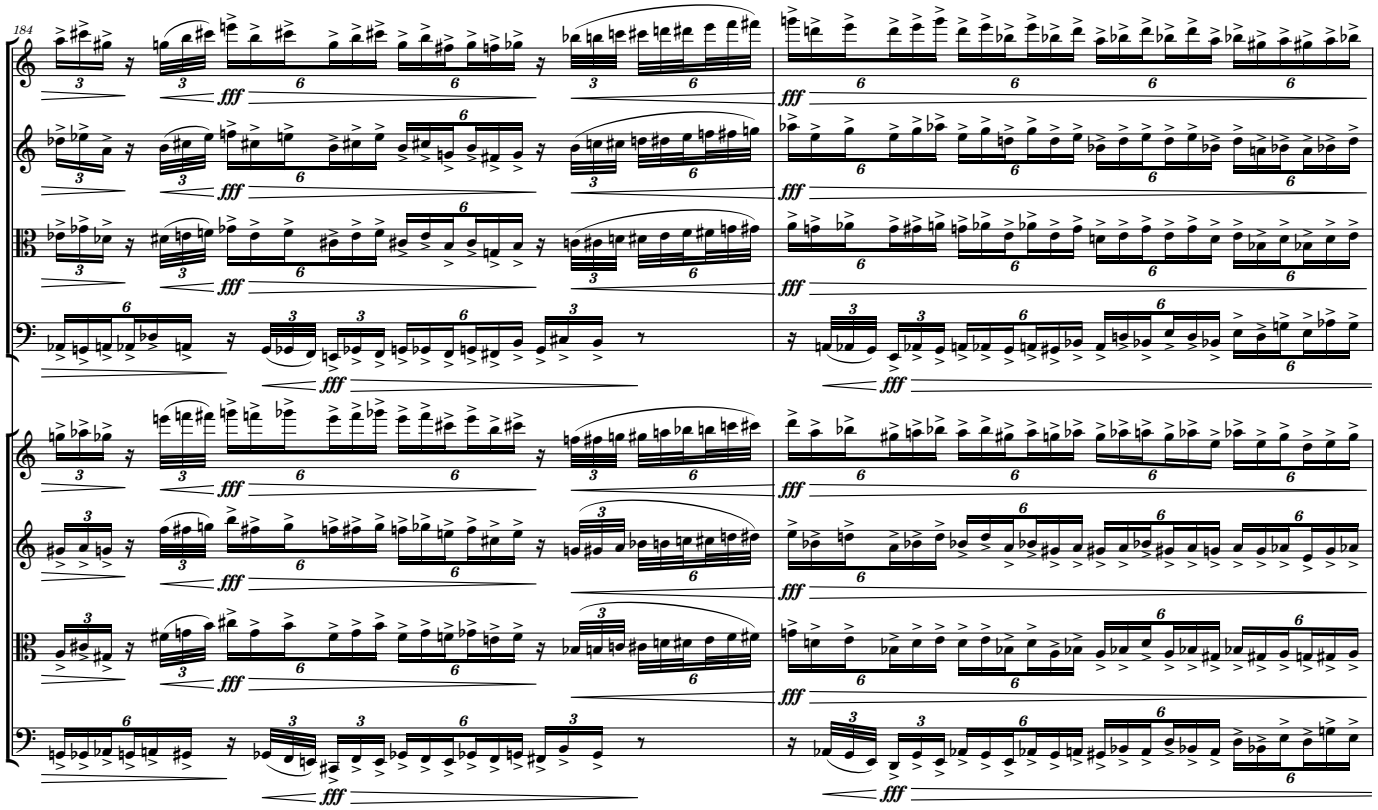
184
fff

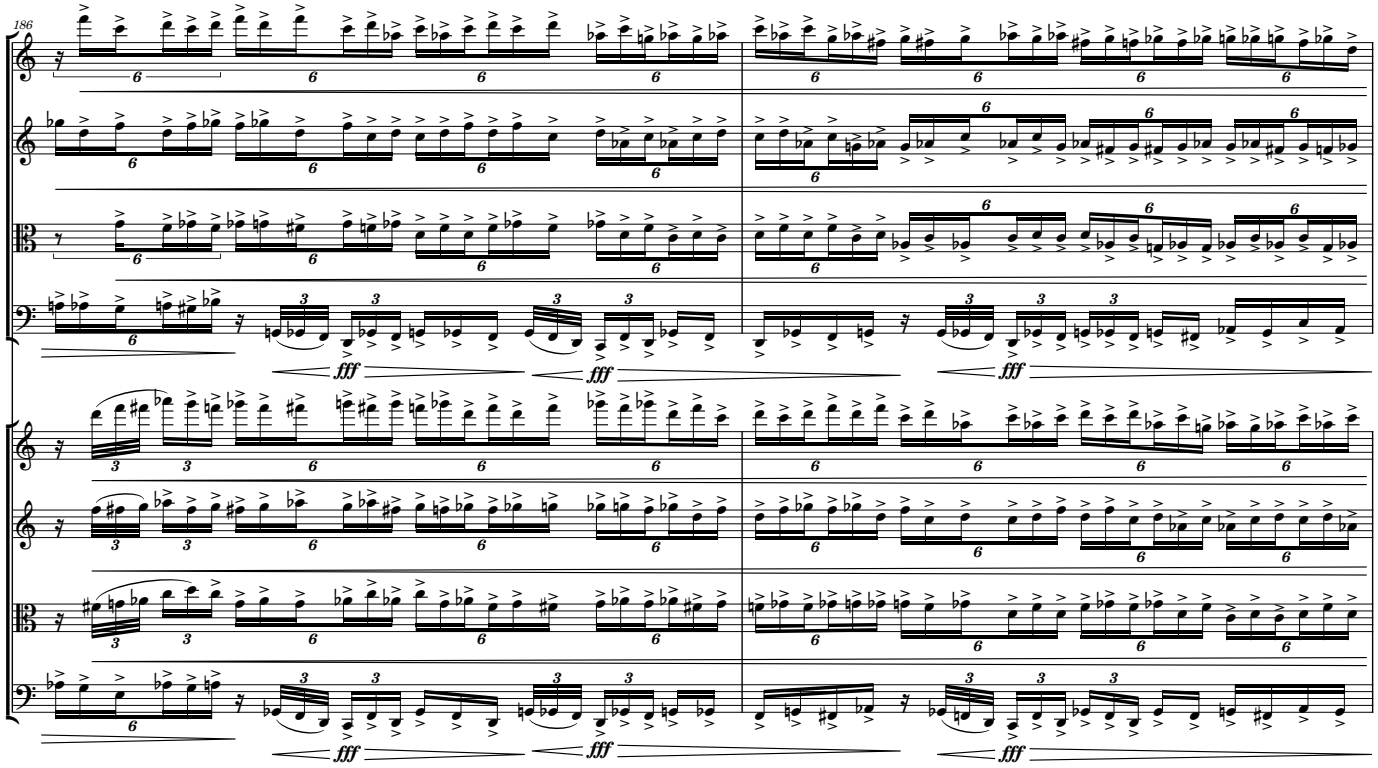
186
fff

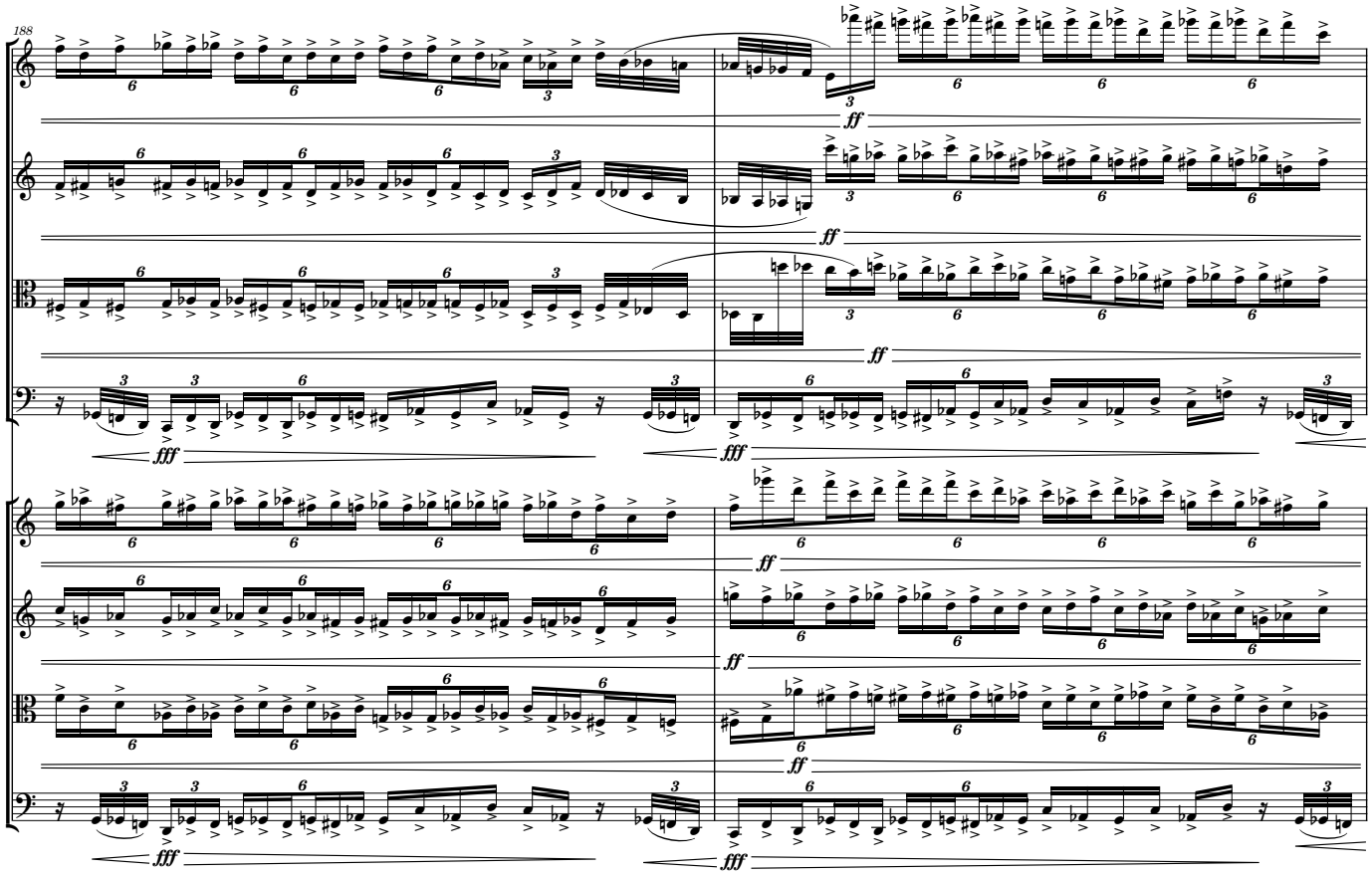
188
ff
fff

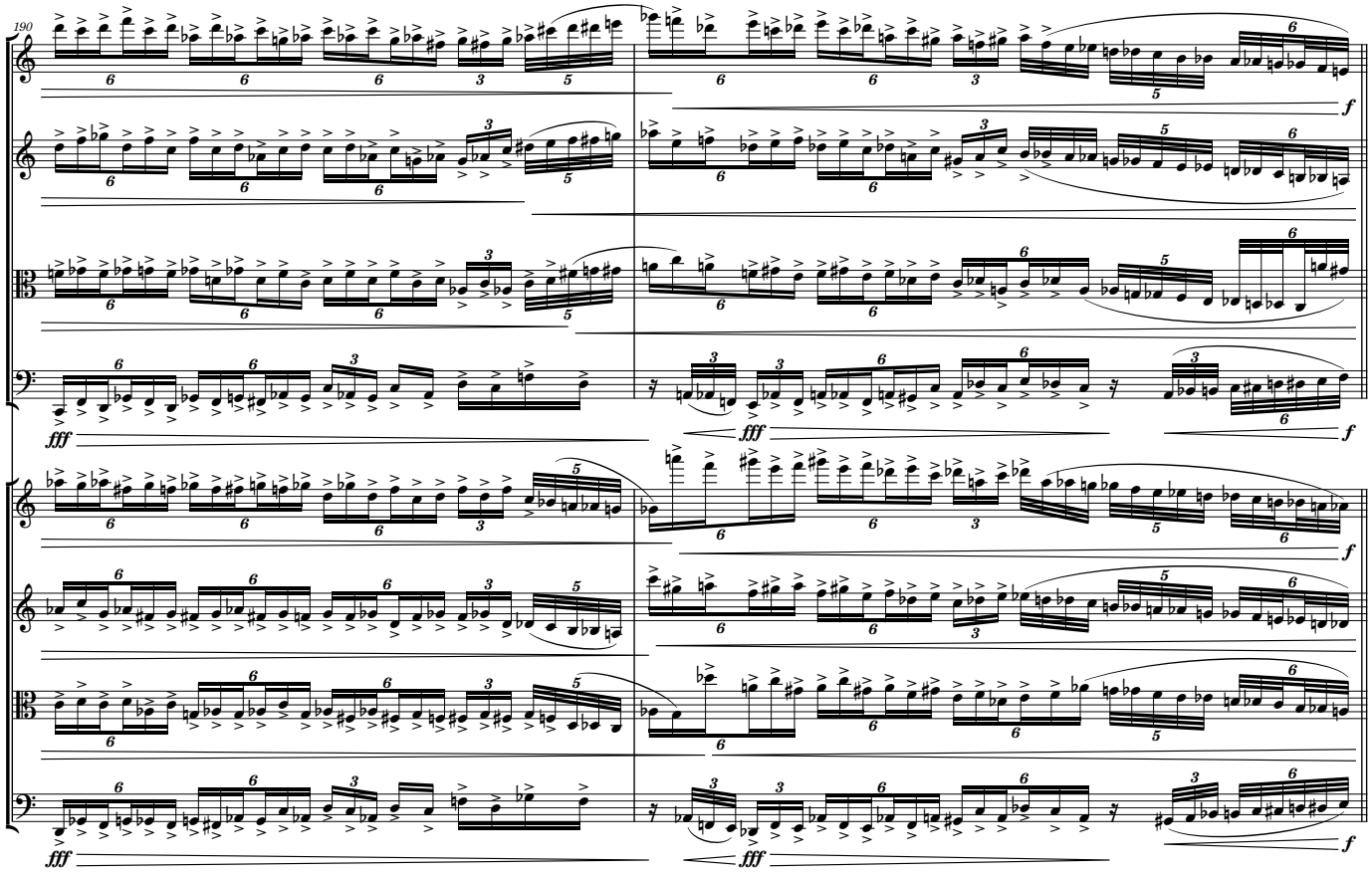
190
fff
f

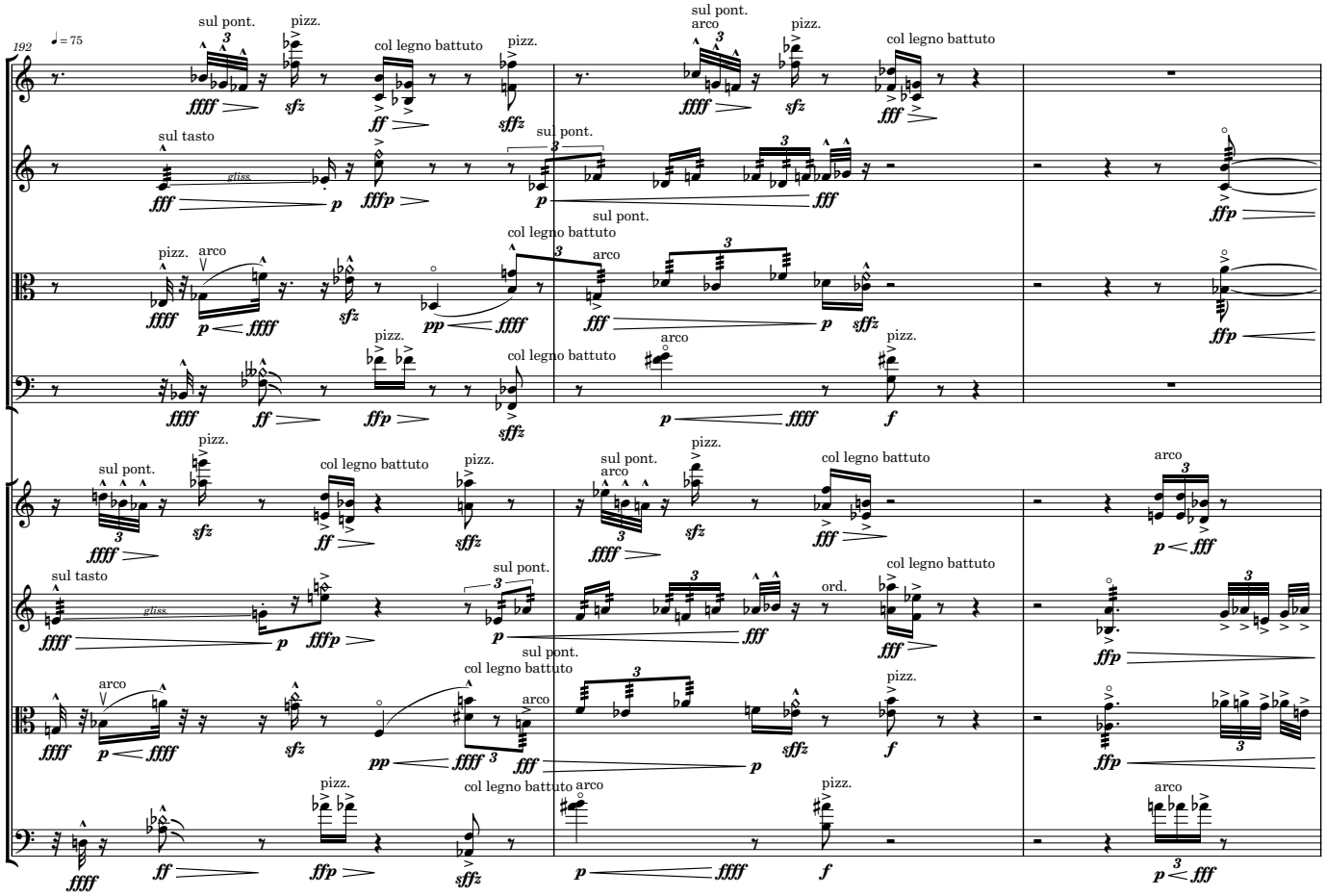
192
♩ = 75
sul pont.
pizz.
col legno battuto
sul tasto
arco
ord.
gliss.

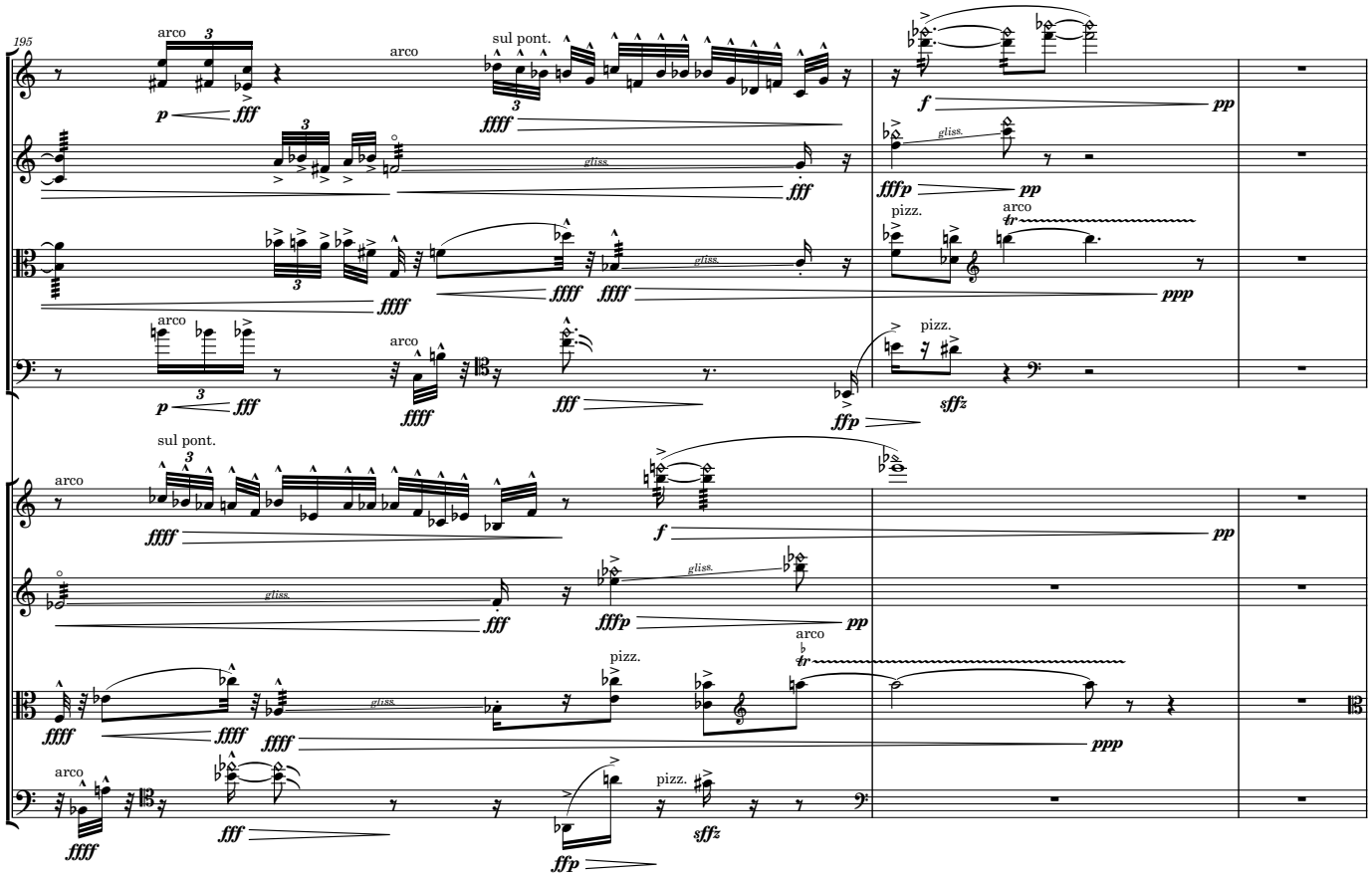
195
arco
sul pont.
pizz.
gliss.

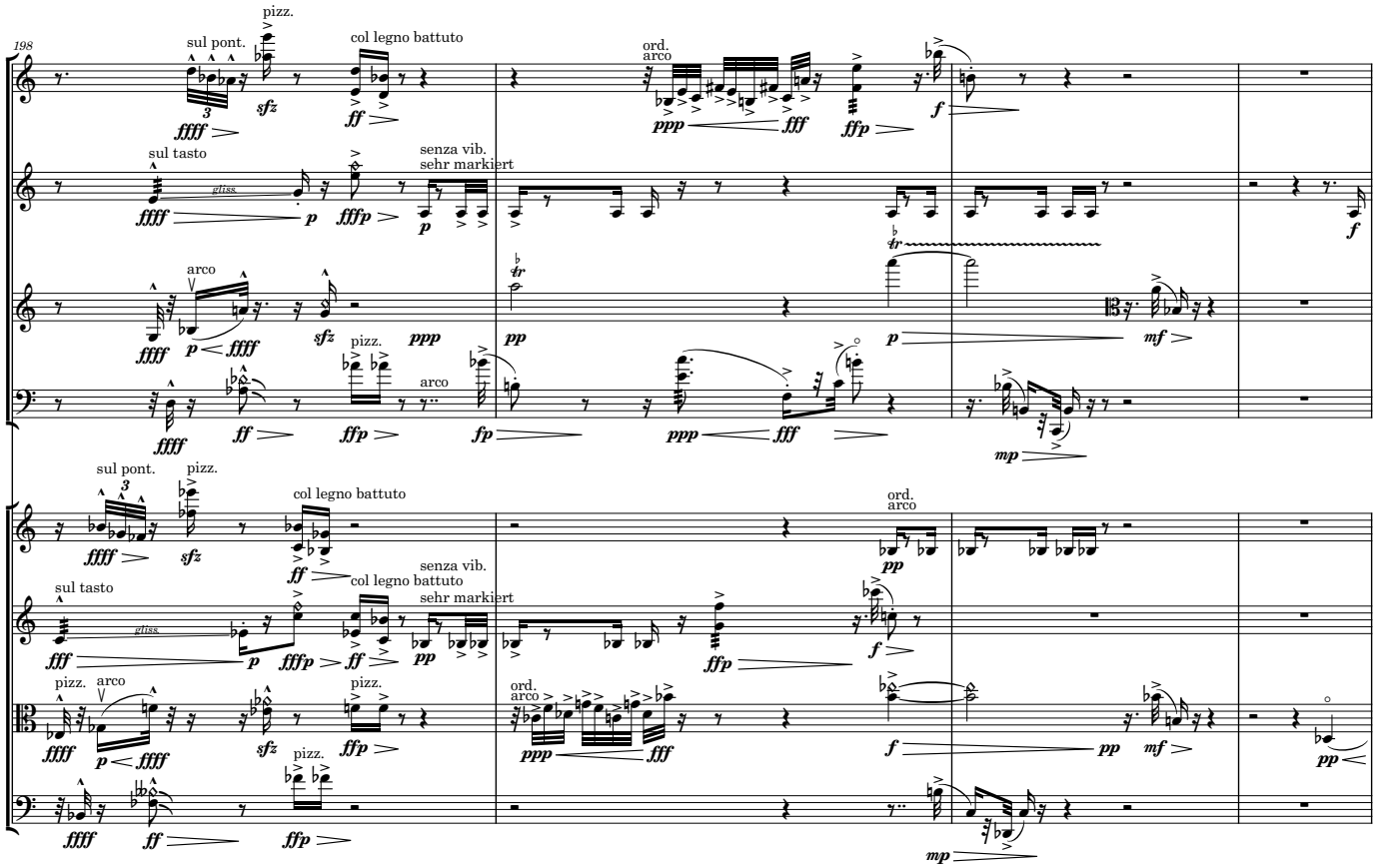
198
sul pont.
pizz.
col legno battuto
ord.
arco
sul tasto
senza vib.
sehr markiert
gliss.
arco
pizz.
arco
sul pont.
pizz.
col legno battuto
ord.
arco
sul tasto
senza vib.
col legno battuto
sehr markiert
gliss.
pizz.
arco
pizz.
ord.
arco
pizz.

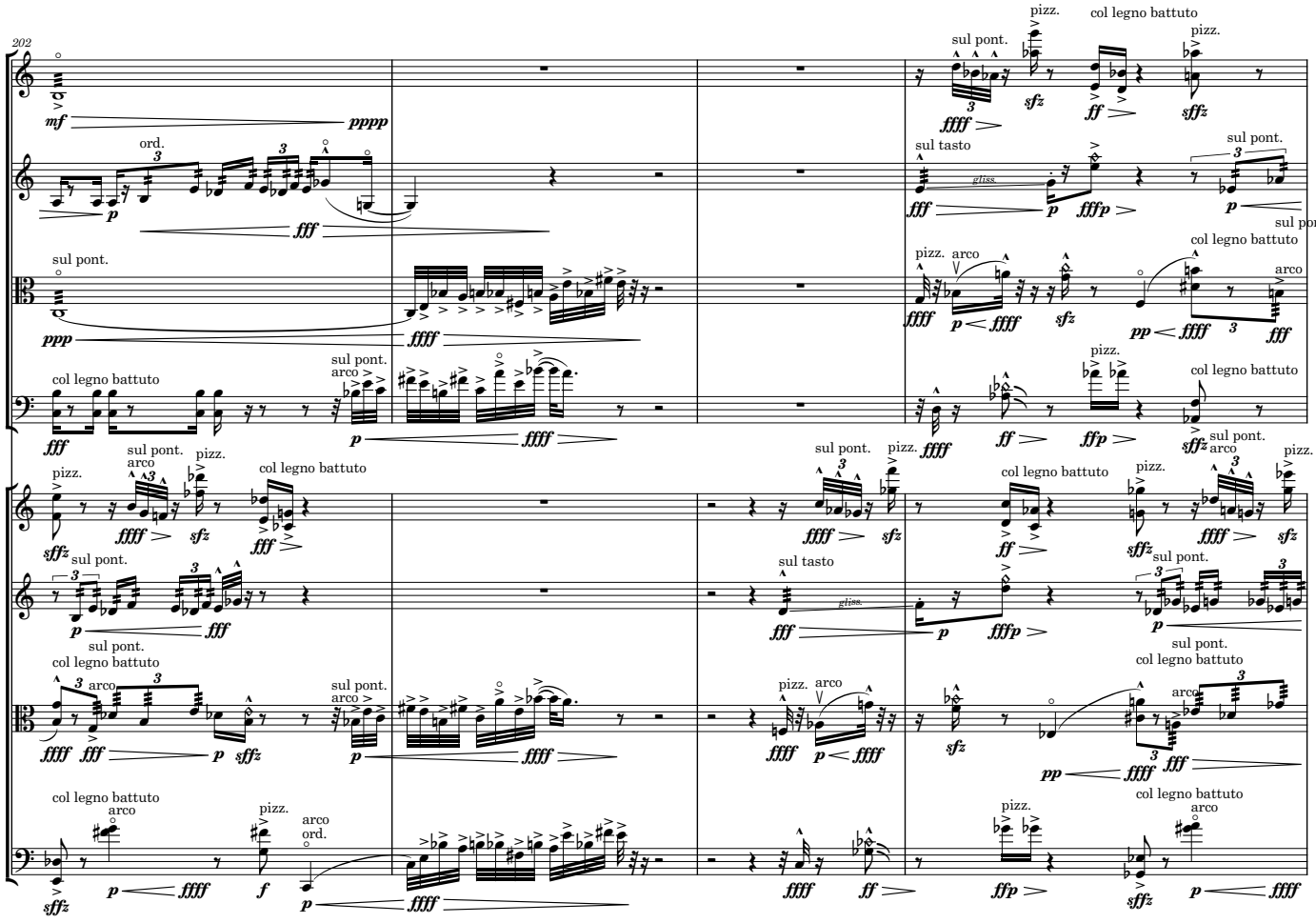
202
pizz.
col legno battuto
sul pont.
pizz.
ord.
sul tasto
sul pont.
gliss.
sul pont.
sul pont.
pizz.
arco
col legno battuto
arco
col legno battuto
sul pont.
arco
pizz.
col legno battuto
pizz.
sul pont.
arco
pizz.
col legno battuto
sul pont.
pizz.
col legno battuto
pizz.
sul pont.
arco
pizz.
sul pont.
sul tasto
sul pont.
gliss.
sul pont.
col legno battuto
arco
sul pont.
arco
pizz.
arco
sul pont.
col legno battuto
arco
col legno battuto
arco
pizz.
arco
ord.
pizz.
col legno battuto
arco

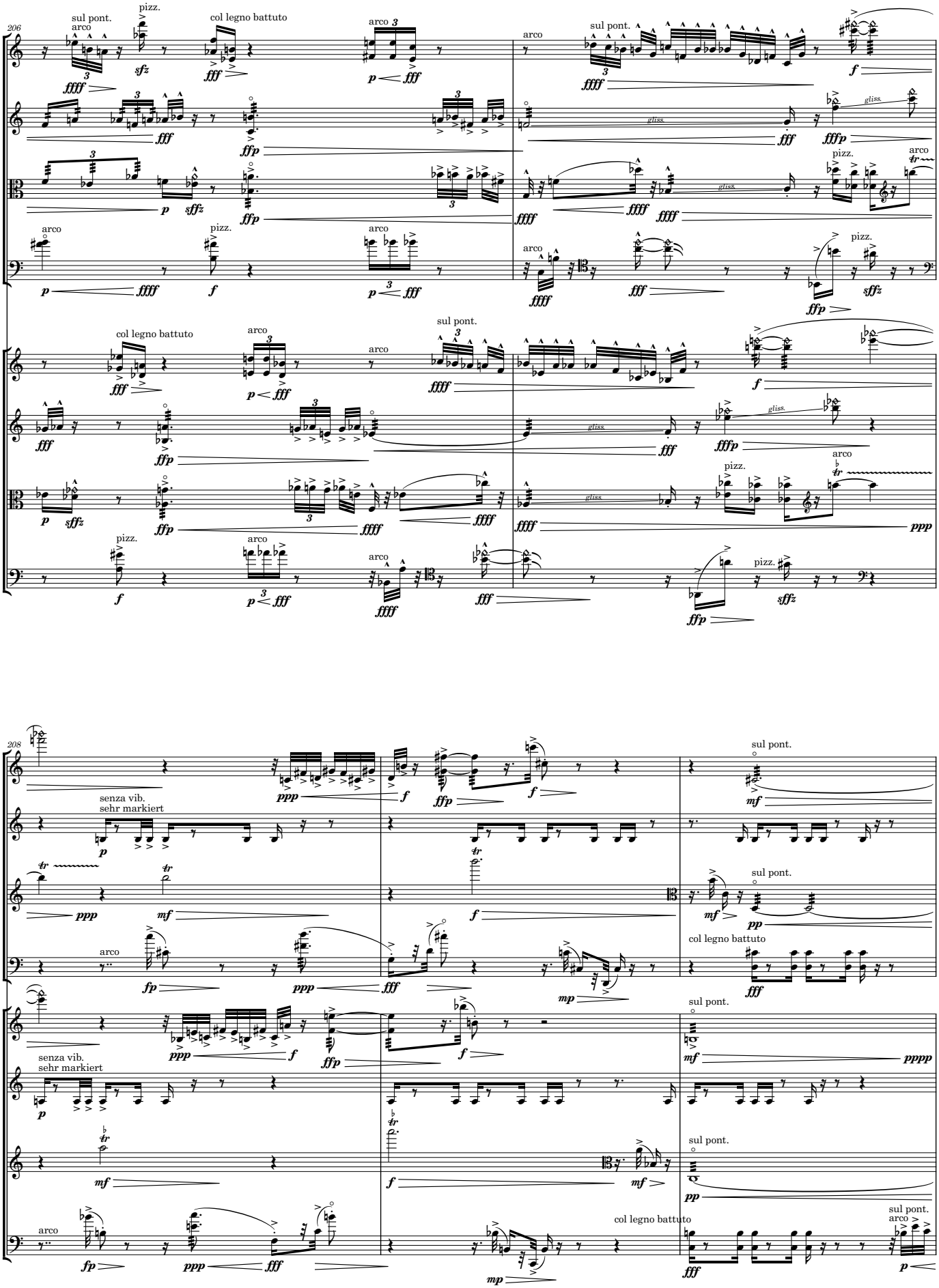
206
sul pont.
arco
pizz.
col legno battuto
arco
sul pont.
gliss.
pizz.
arco
col legno battuto
arco
sul pont.
gliss.
pizz.
arco
208
senza vib.
sehr markiert
sul pont.
sul pont.
col legno battuto
senza vib.
sehr markiert
sul pont.
sul pont.
arco
col legno battuto
sul pont.
arco

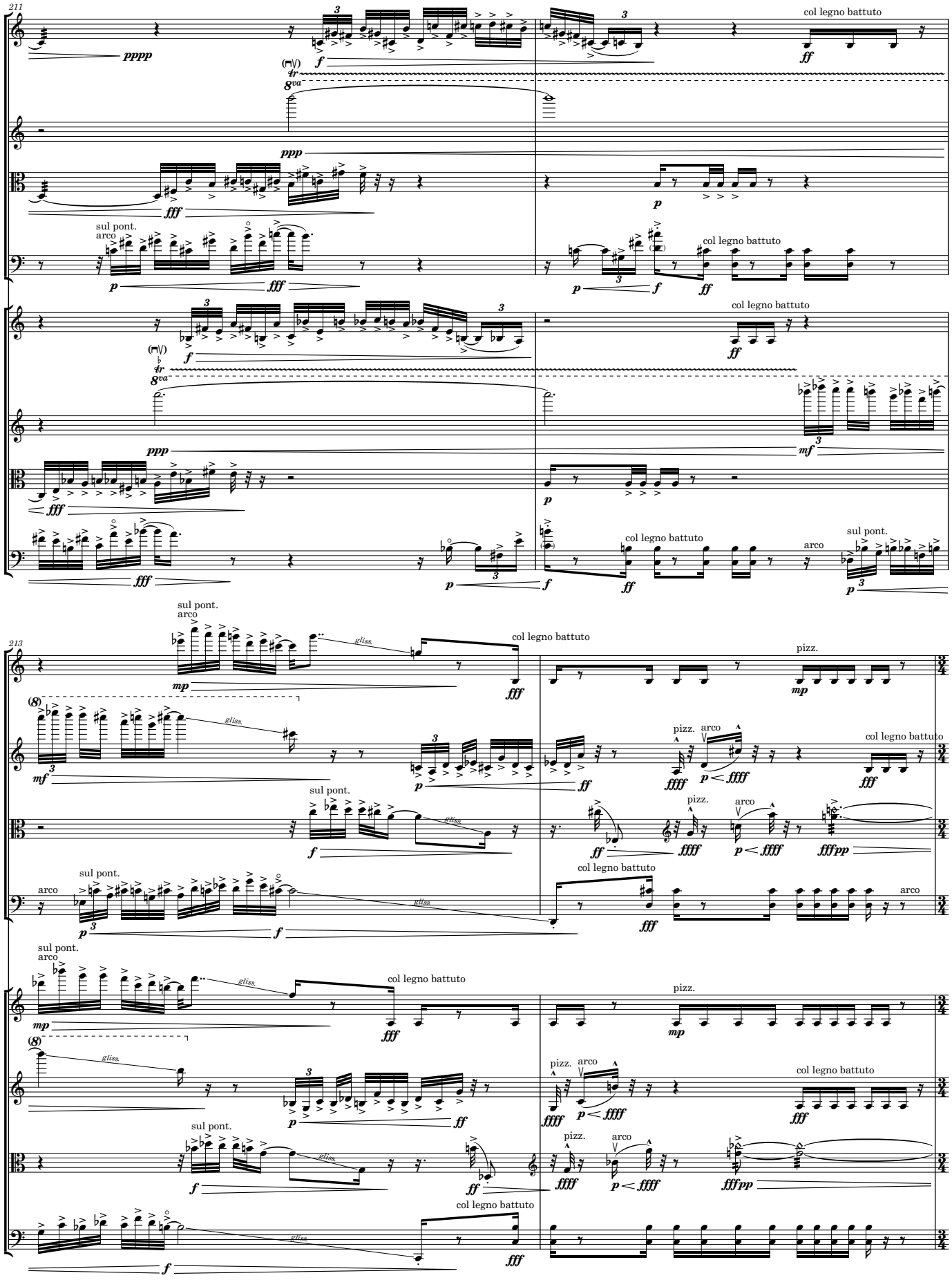
211
col legno battuto
sul pont.
arco
col legno battuto
col legno battuto
col legno battuto
arco
sul pont.
213
sul pont.
arco
gliss.
col legno battuto
pizz.
pizz.
arco
col legno battuto
sul pont.
pizz.
arco
sul pont.
arco
col legno battuto
arco
sul pont.
arco
gliss.
col legno battuto
pizz.
pizz.
arco
col legno battuto
sul pont.
pizz.
arco
col legno battuto

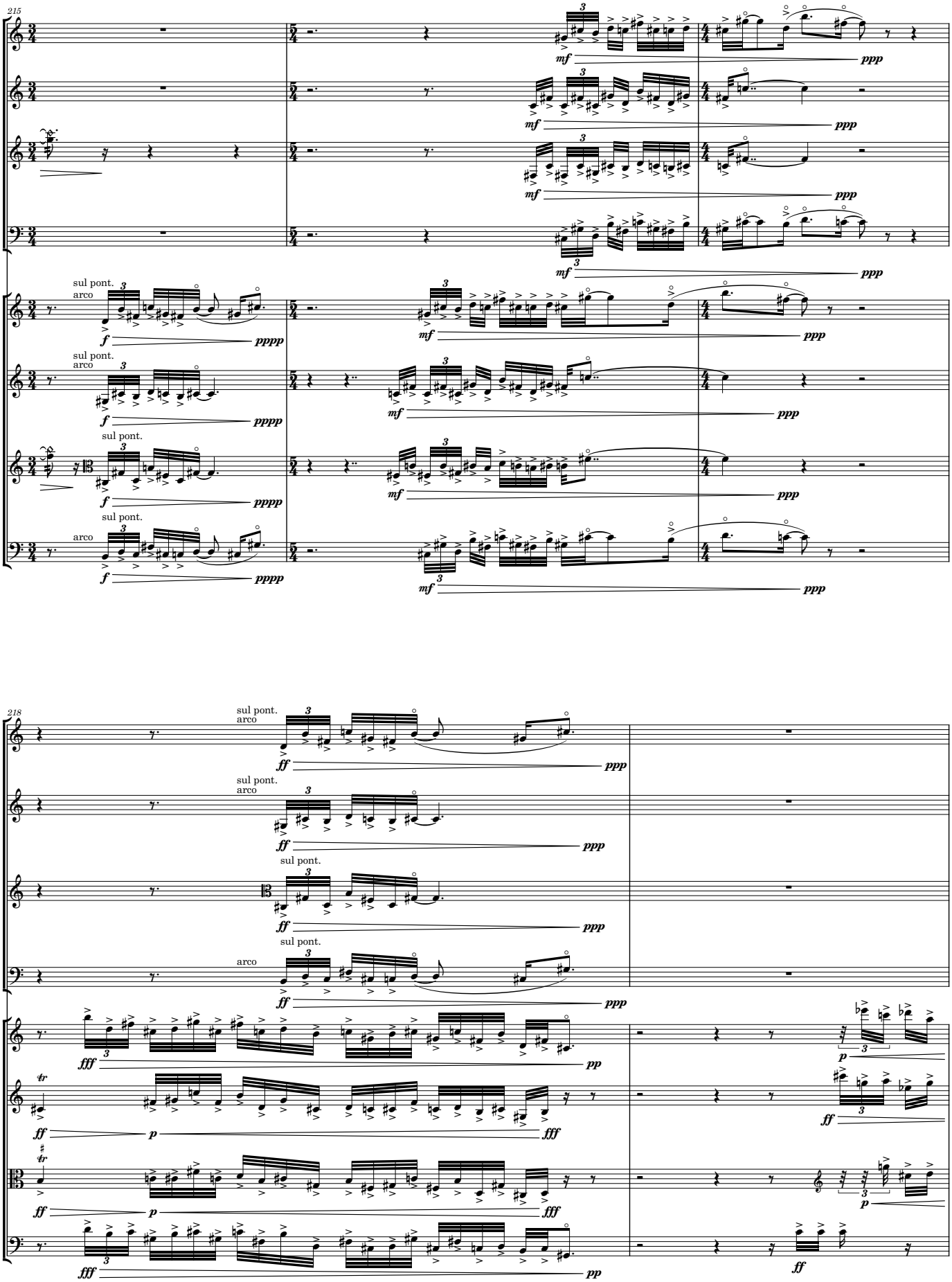
215
sul pont.
arco
218
sul pont.
arco

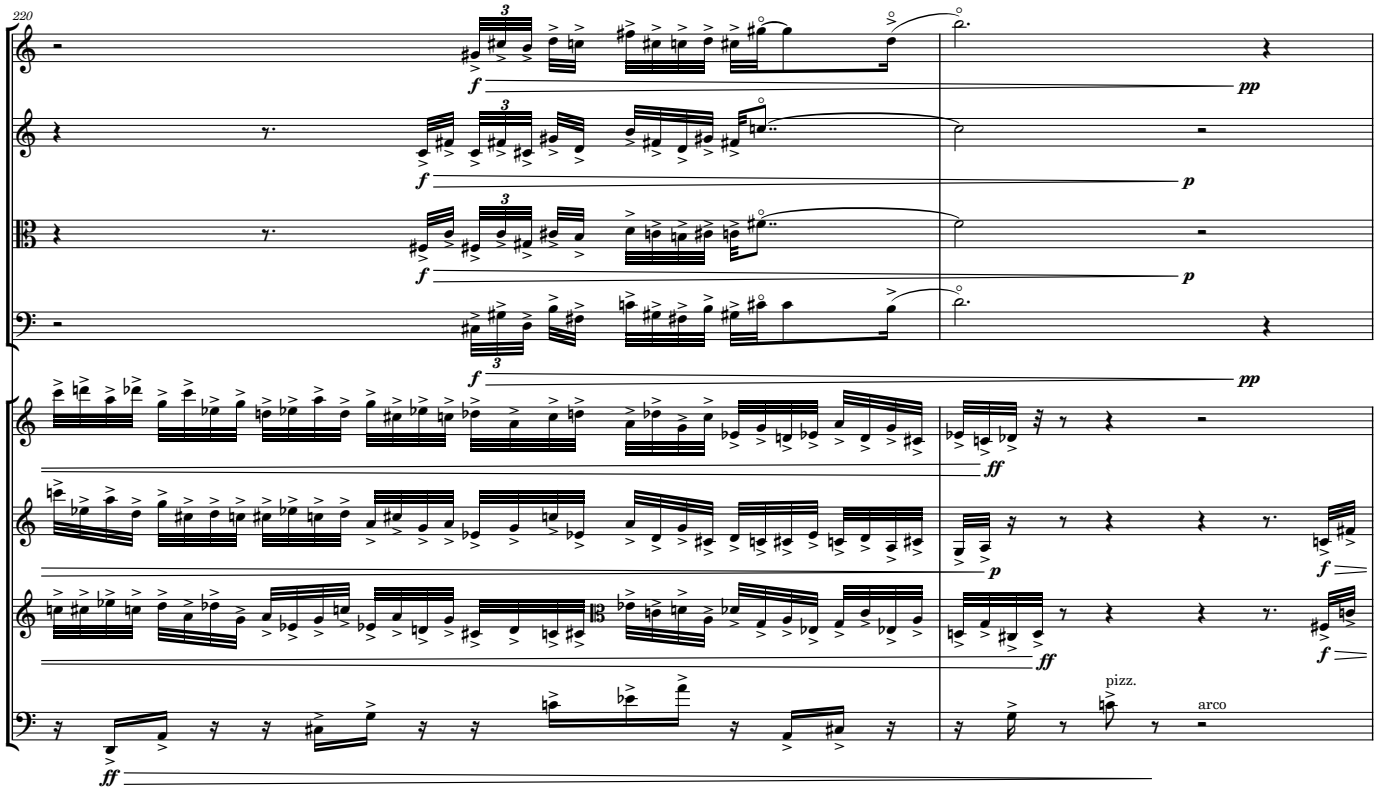
220
pizz.
arco

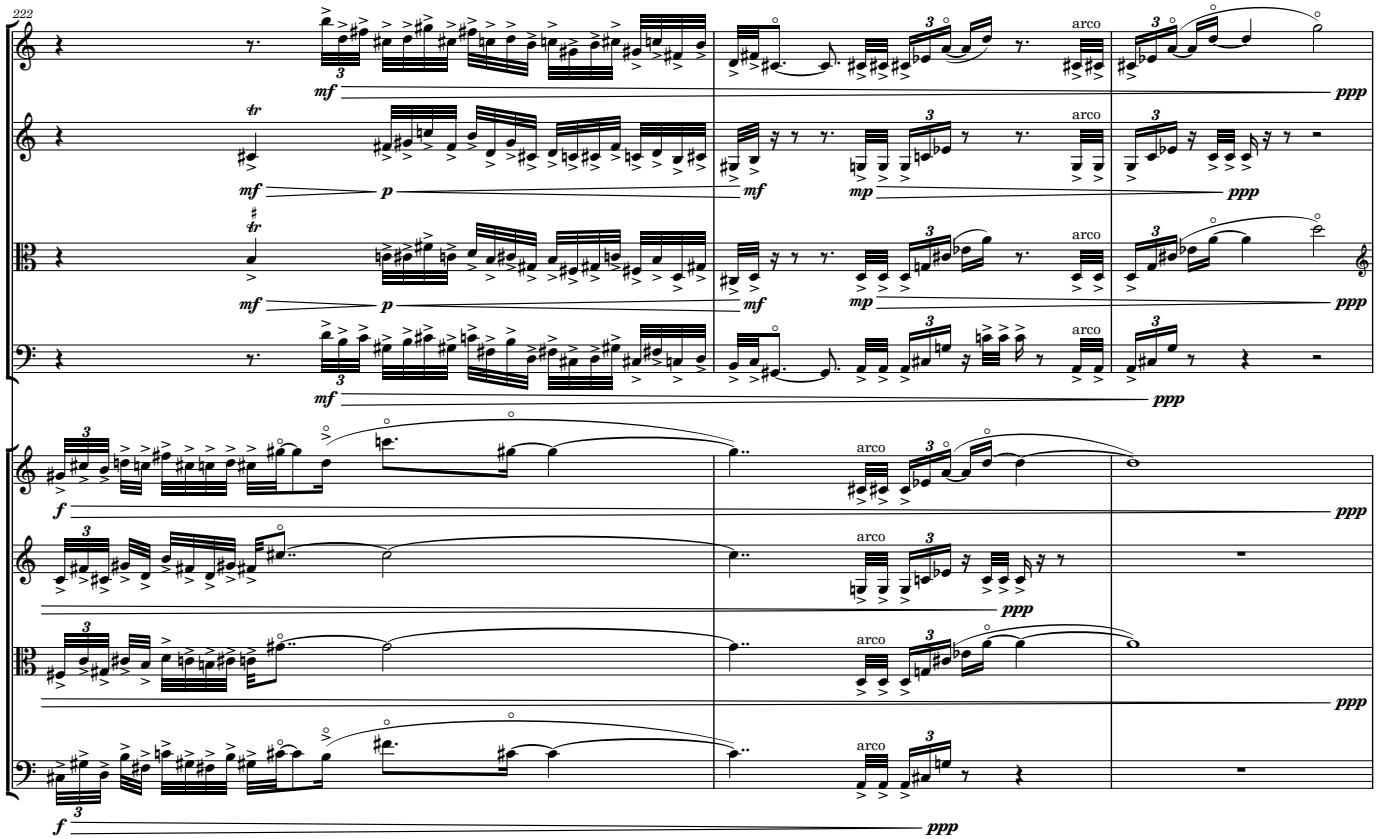
222
arco

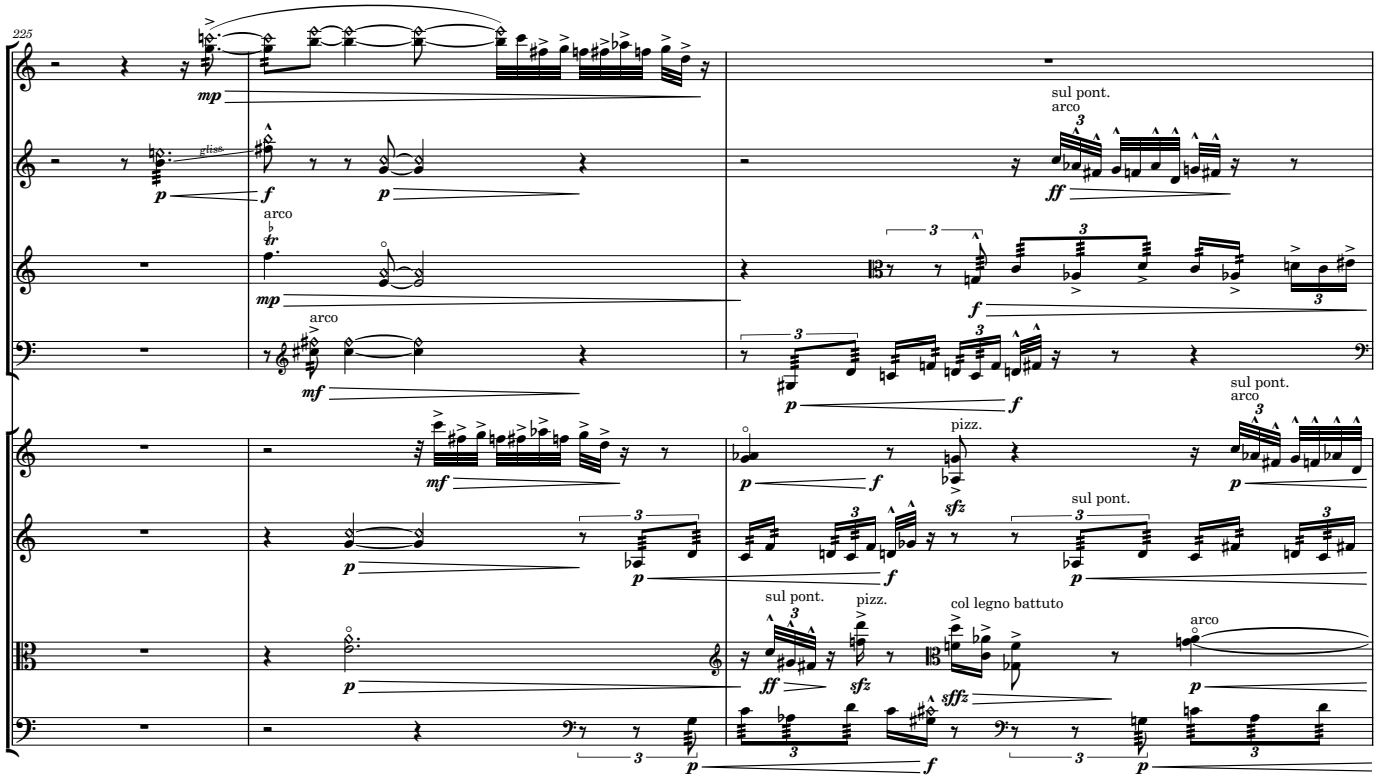
225
gliss.
arco
sul pont.
arco
pizz.
sul pont.
col legno battuto

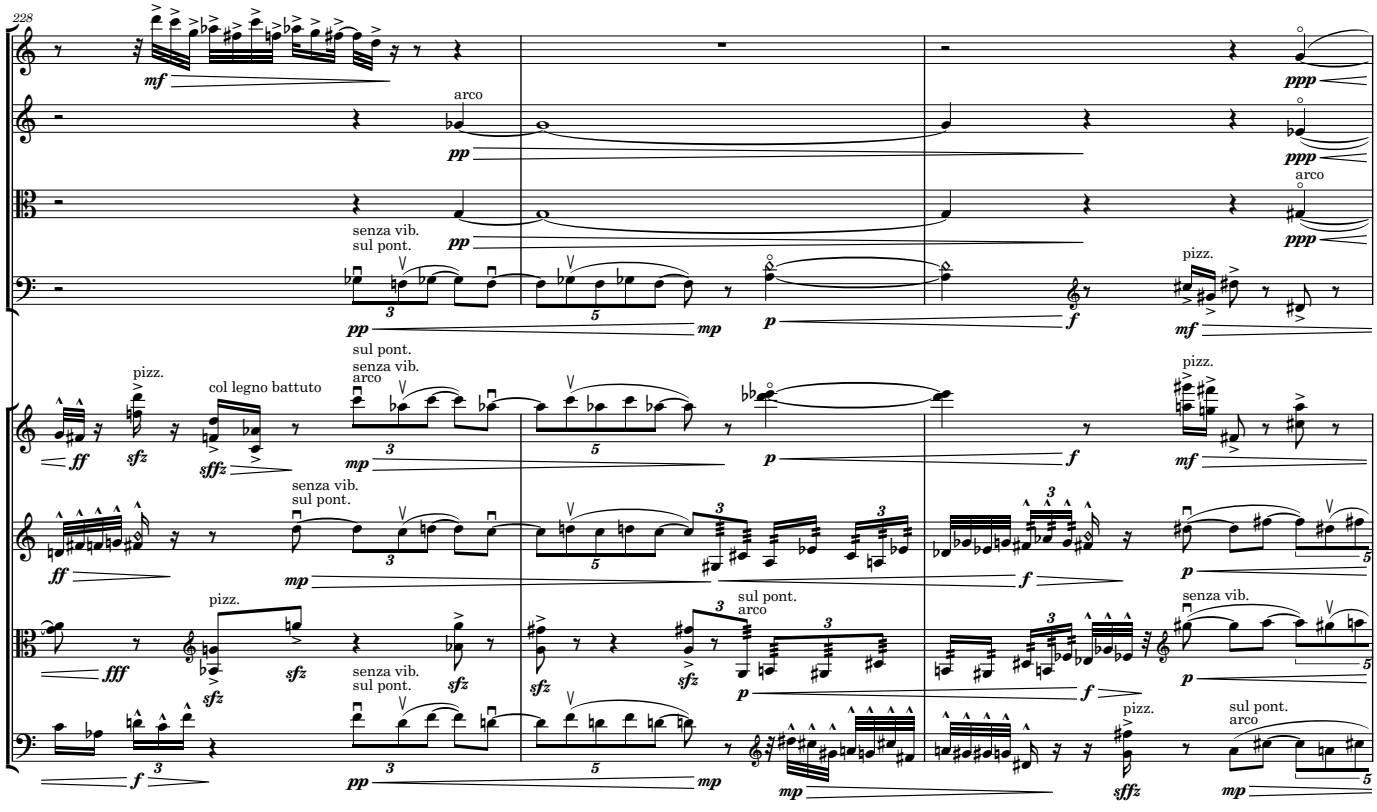
228
arco
senza vib.
sul pont.
pizz.
col legno battuto
sul pont.
senza vib.
arco

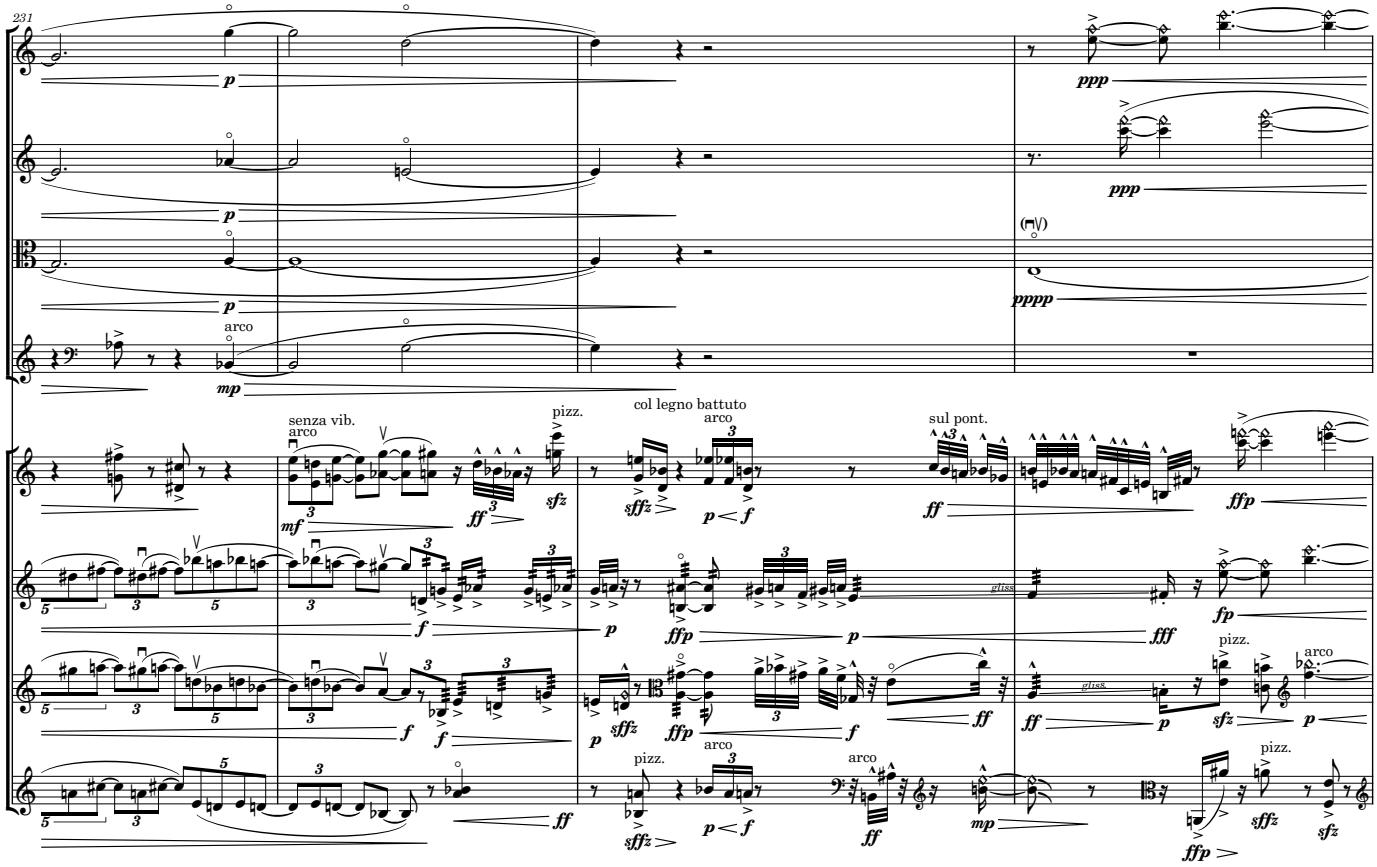
231
arco
senza vib.
arco
pizz.
col legno battuto
arco
sul pont.
gliss.
pizz.
arco
pizz.
arco

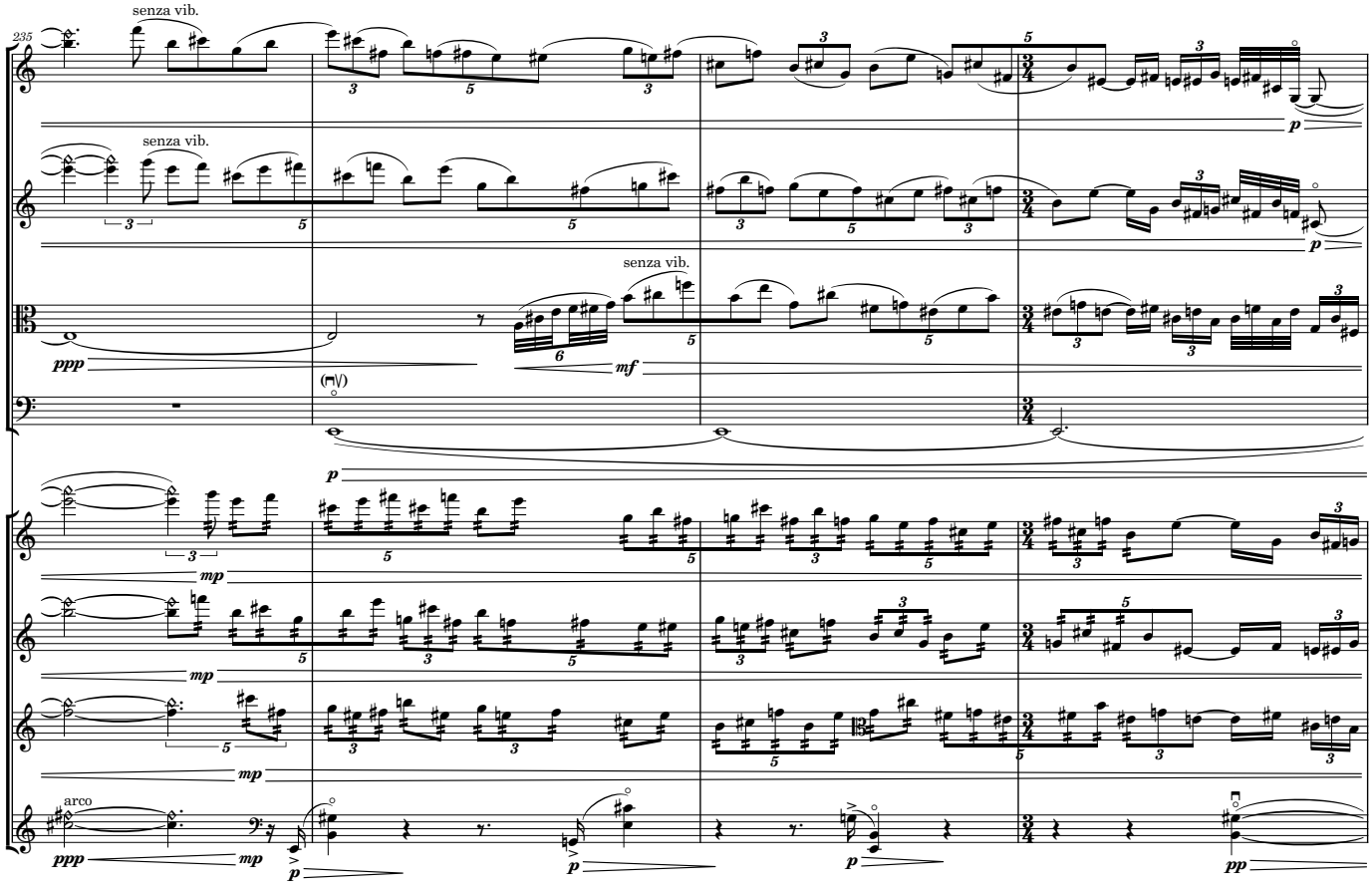
235
senza vib.
senza vib.
senza vib.
arco

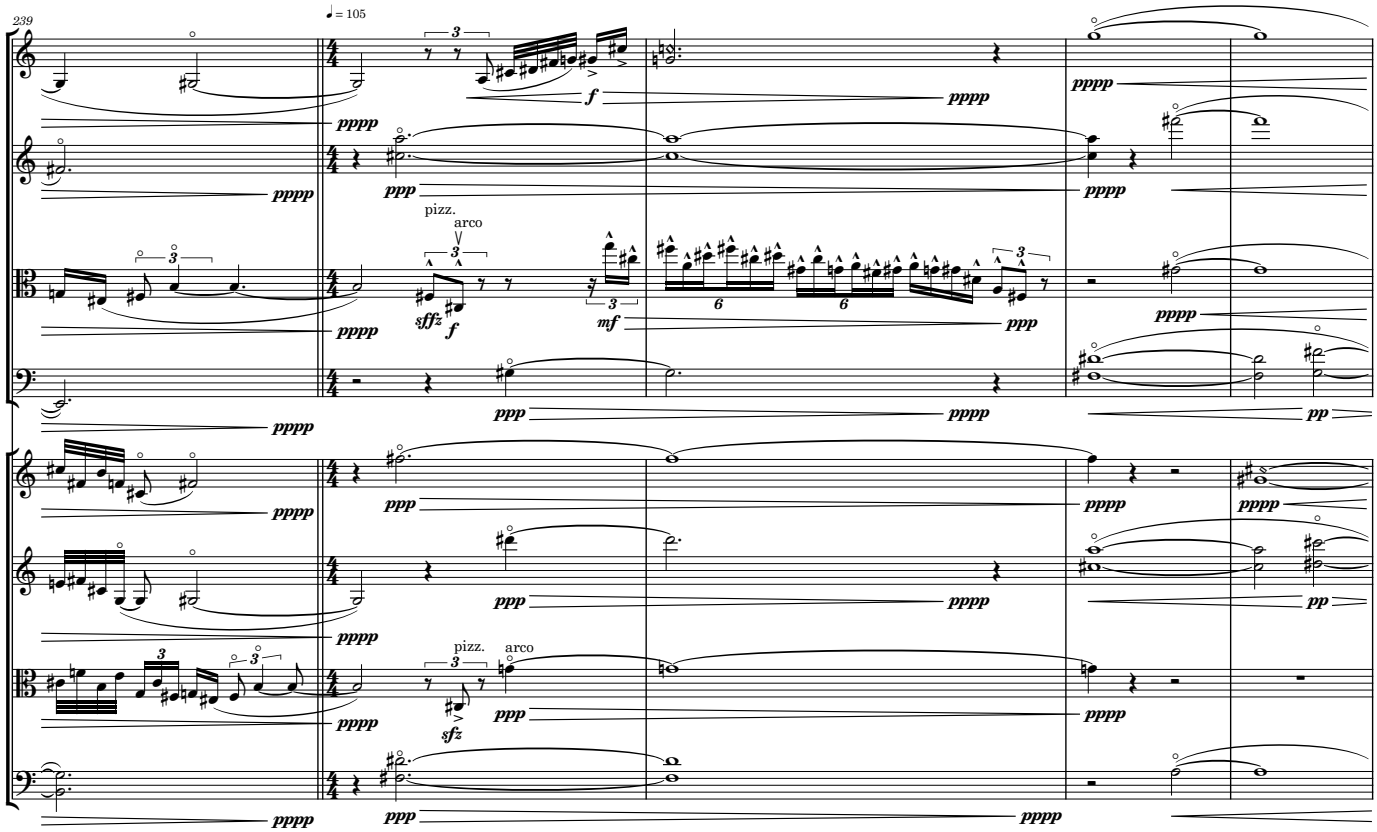
239
♩ = 105
pizz.
arco

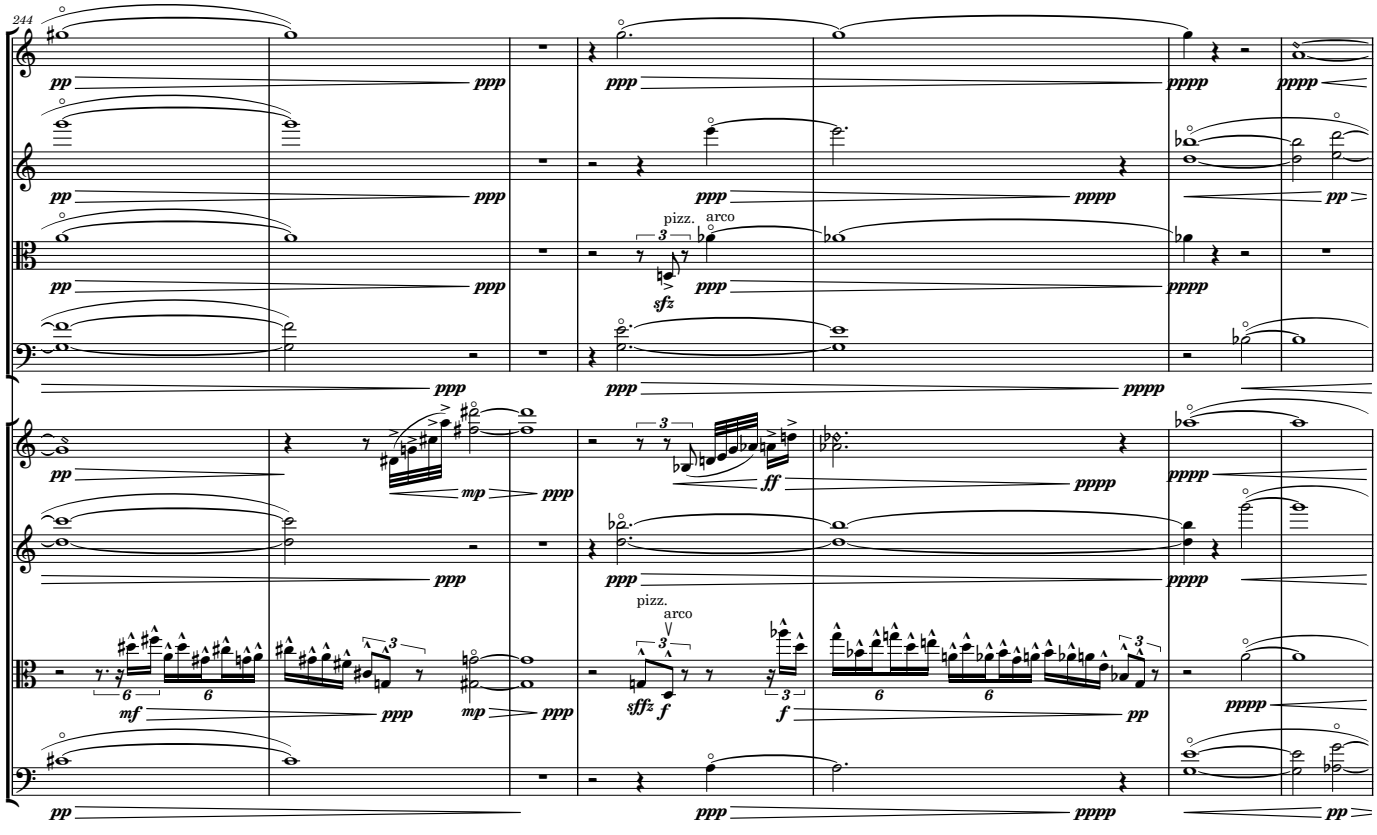
244
pizz.
arco

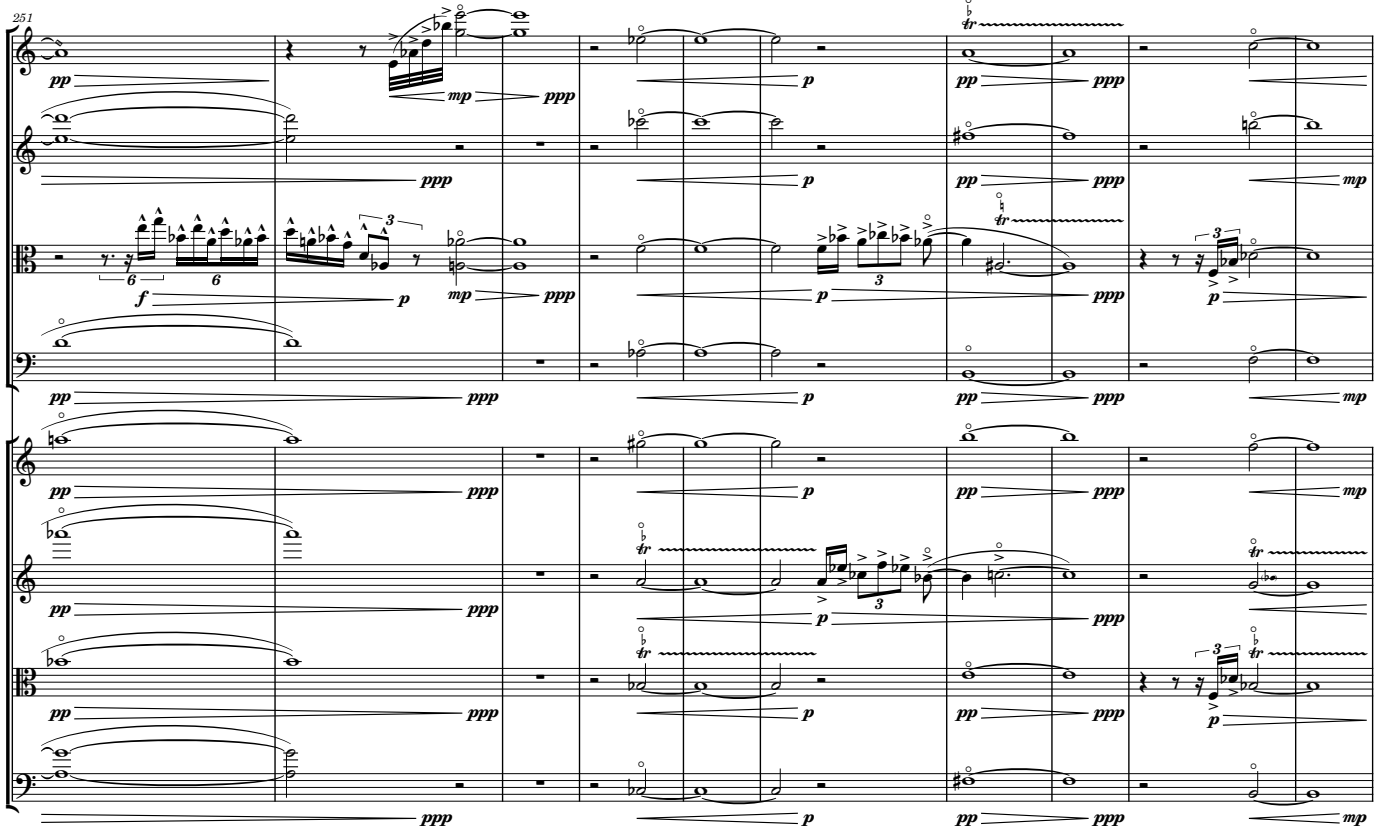
251
pp
ppp
mp
p
f
tr
3
6

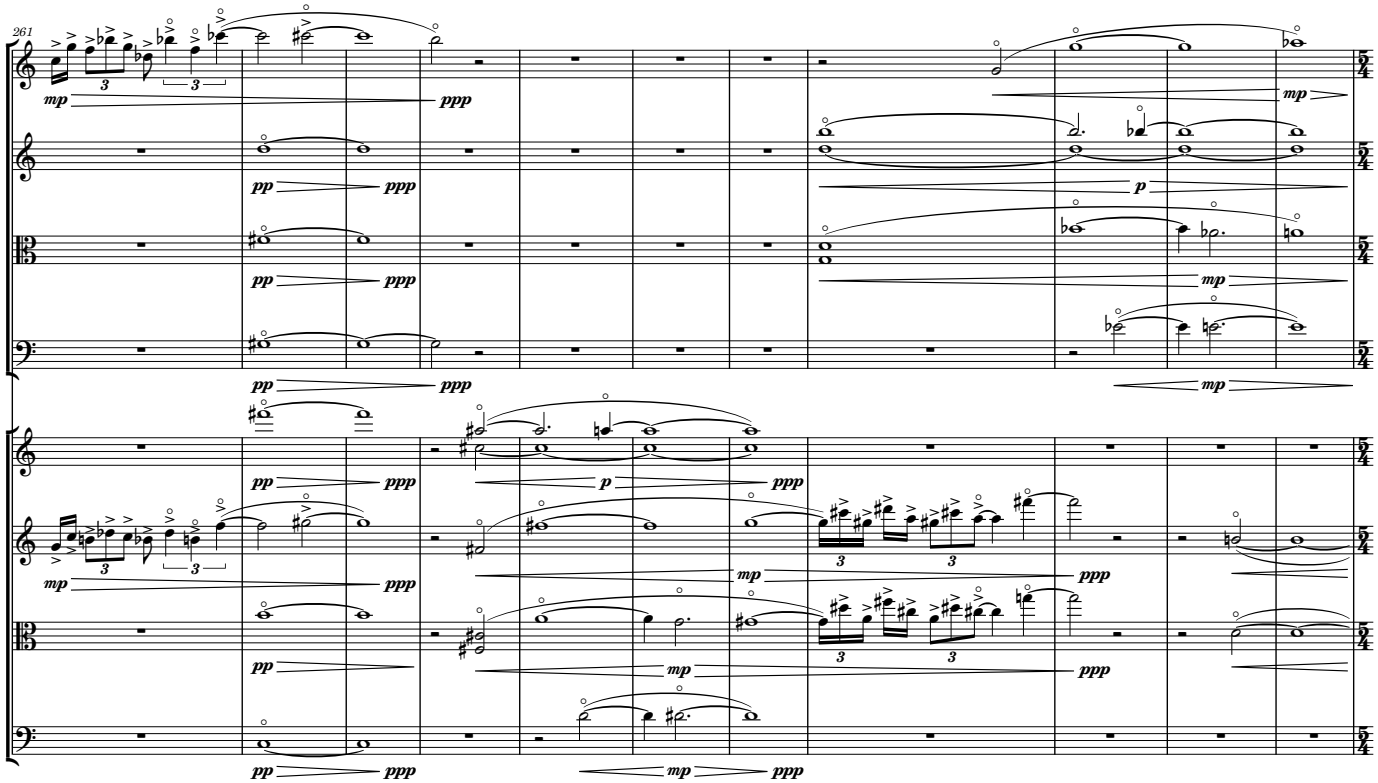
261
mp
ppp
pp
p
3

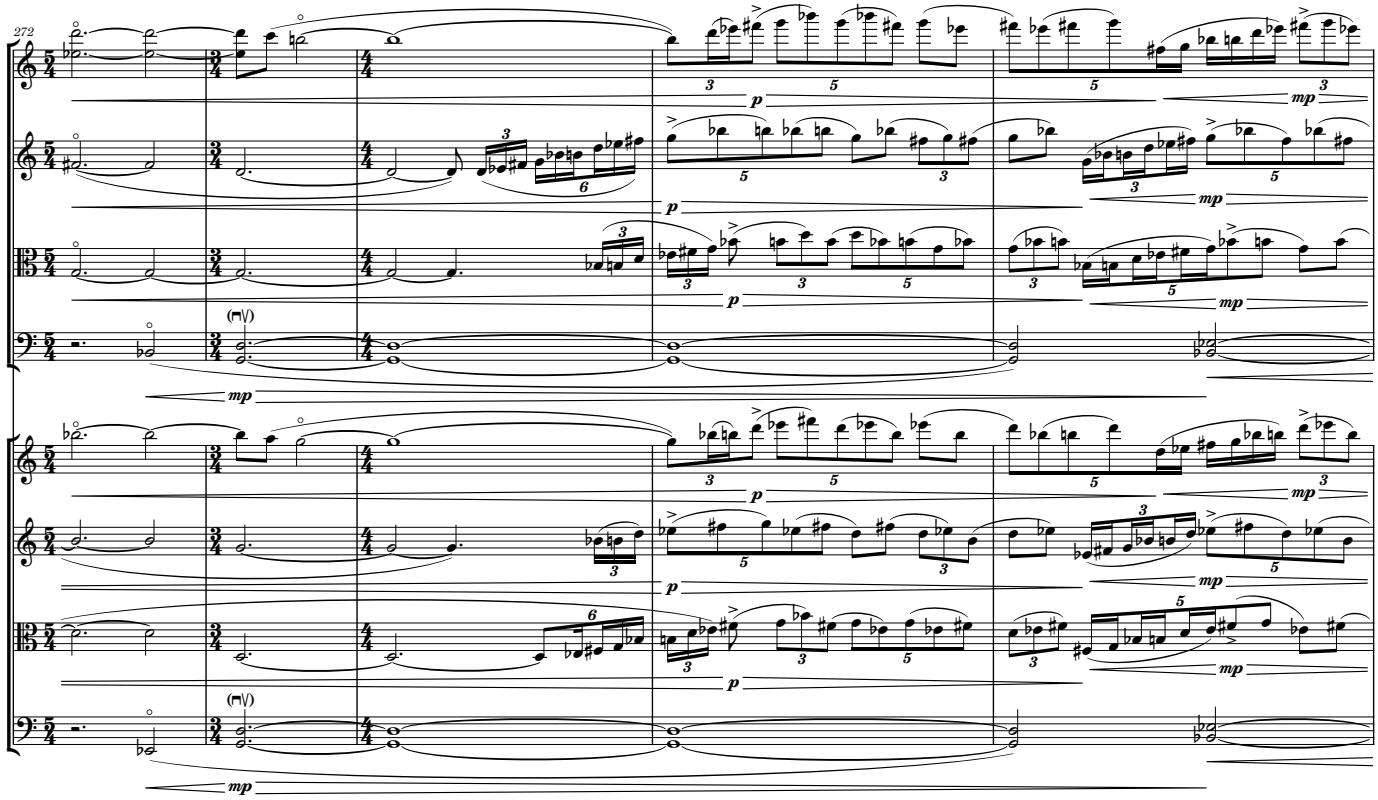
272
p
mp

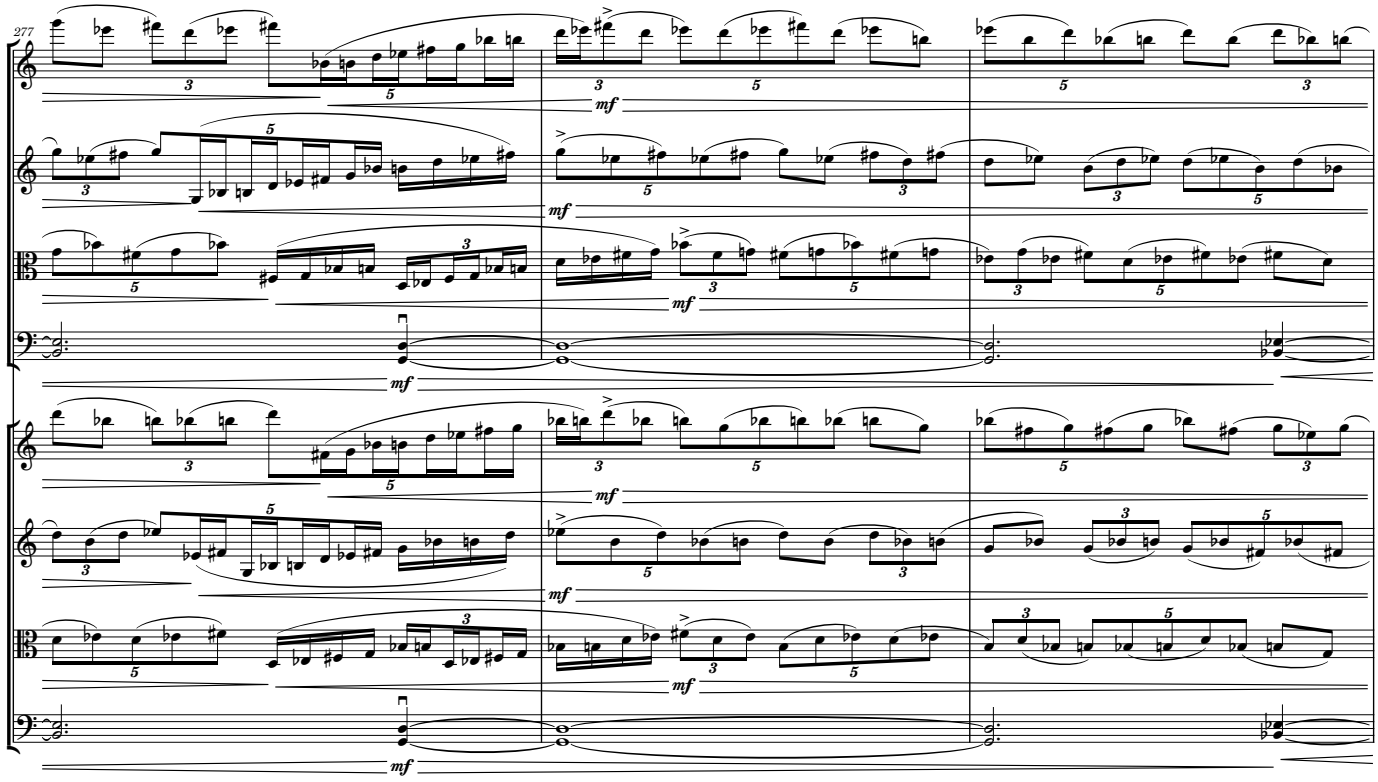
277
mf

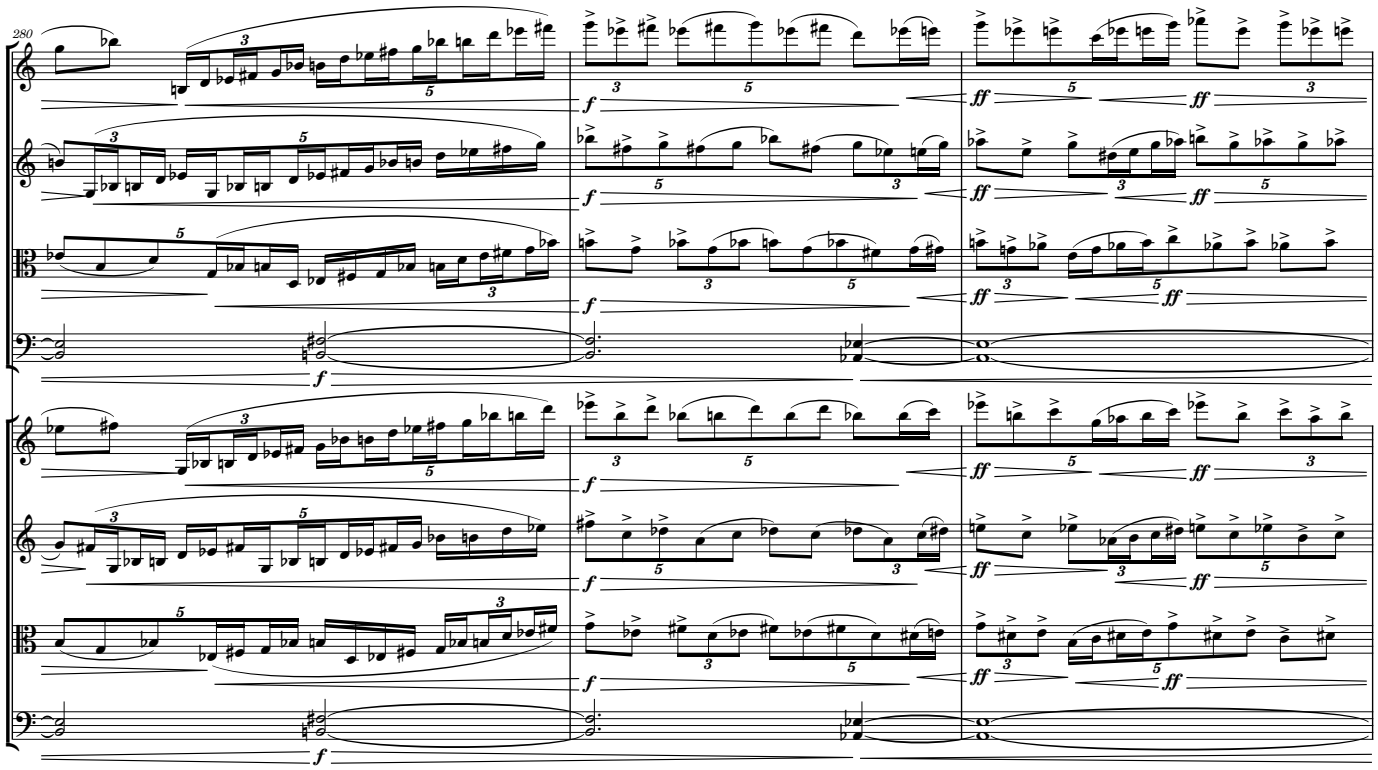
280

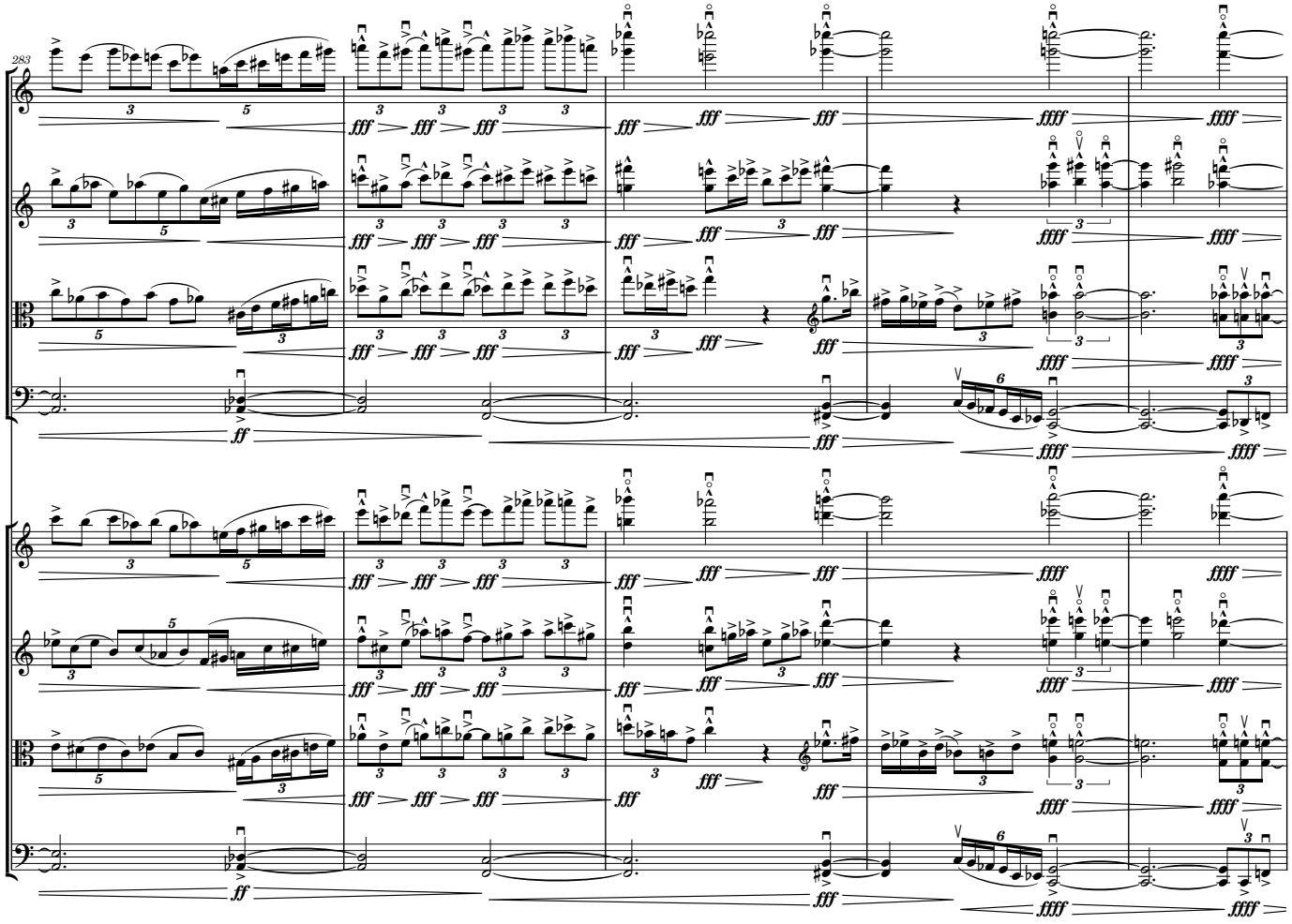
283

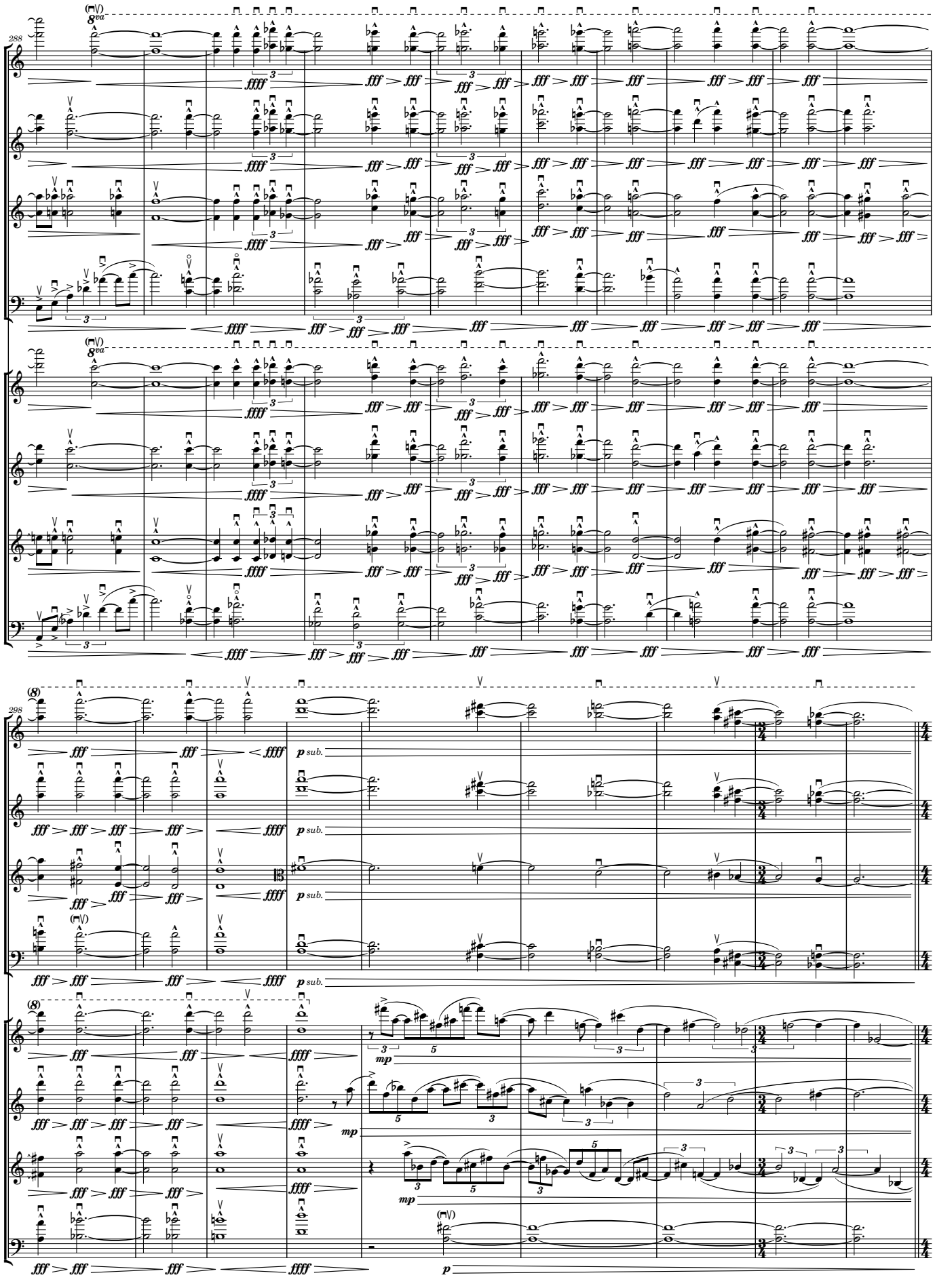
288
8va
fff
ffff
fffff
298
p sub.
mp
p

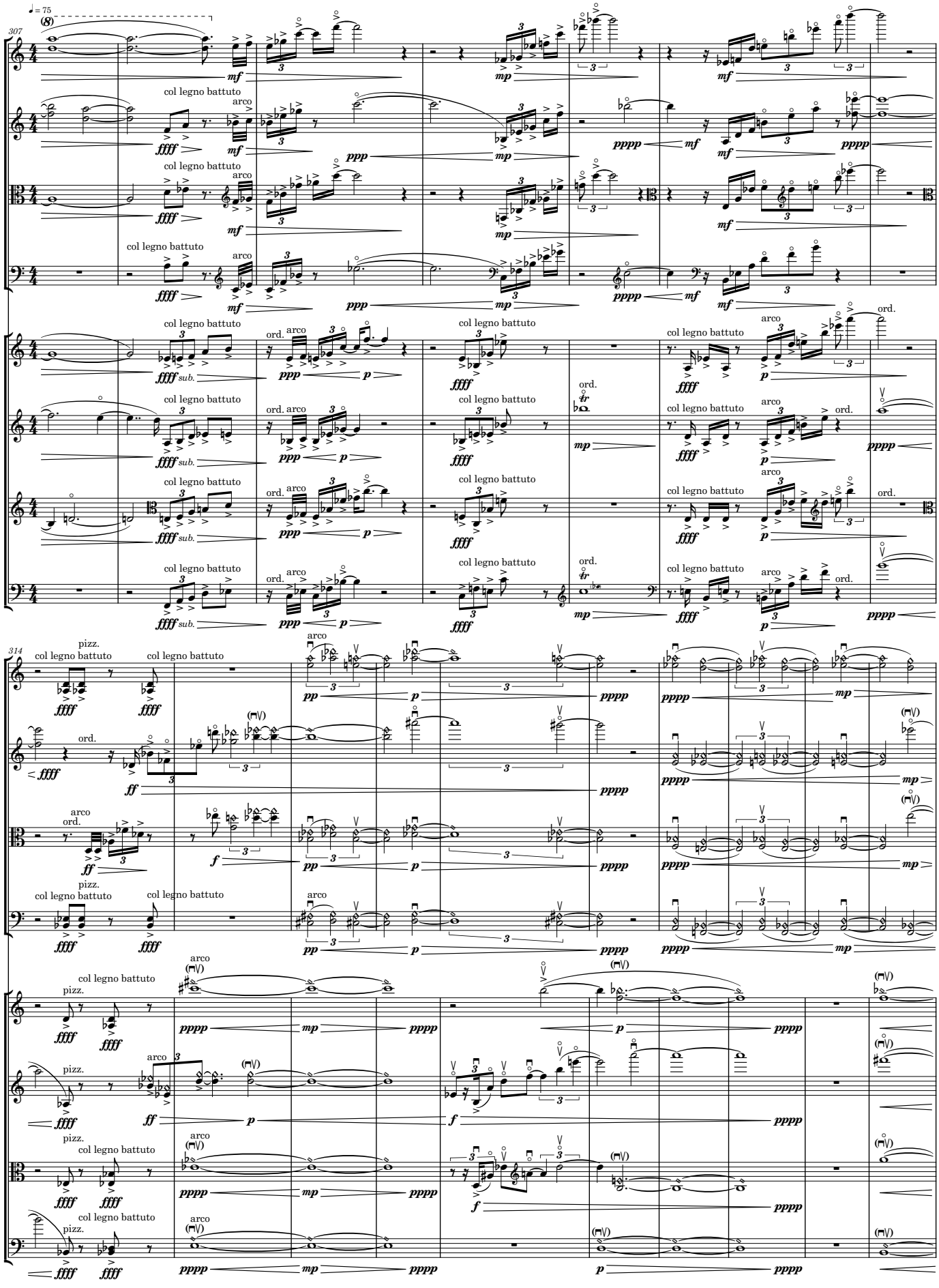
♩ = 75
307
col legno battuto
arco
ord.
314
pizz.

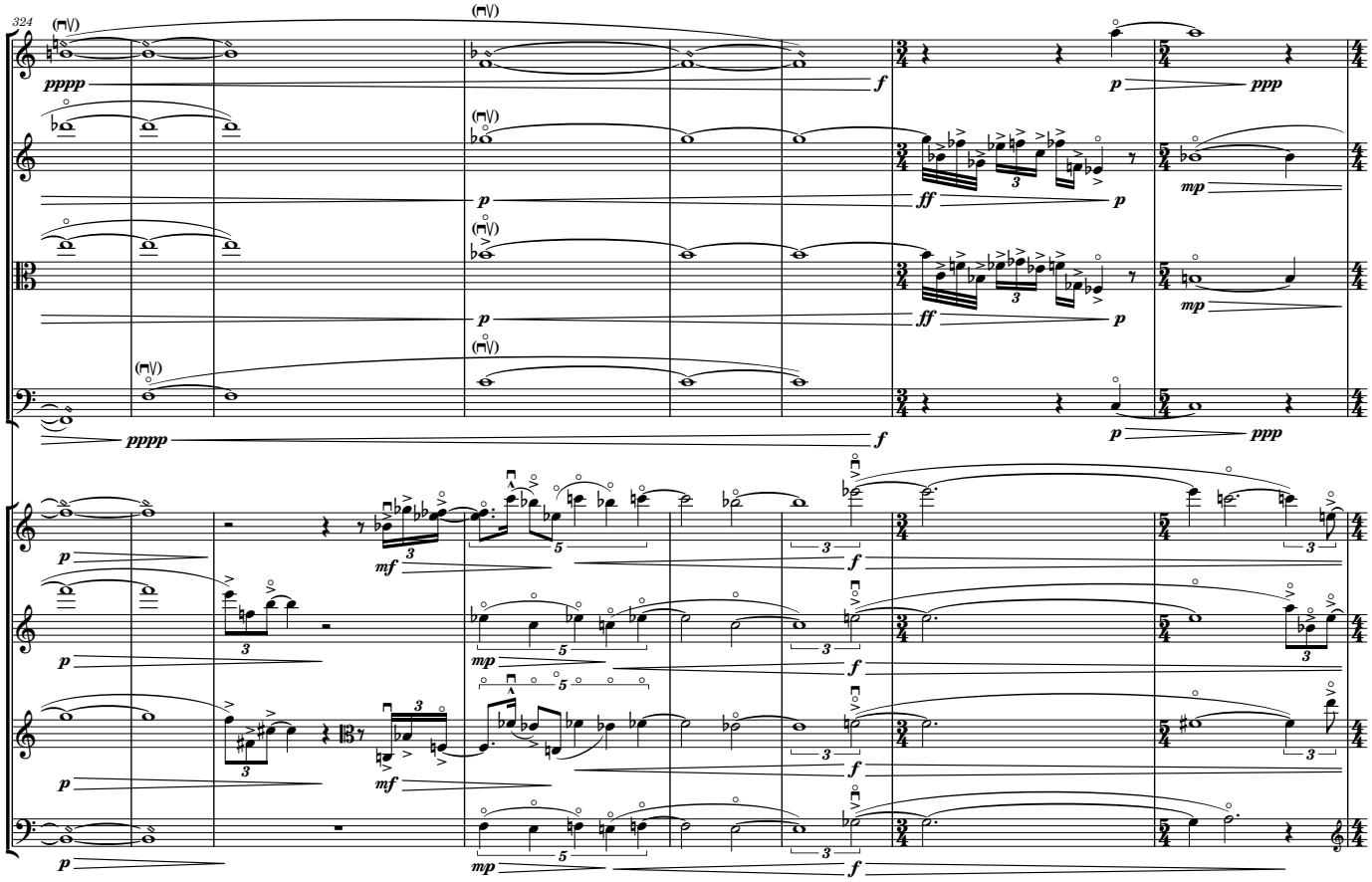
324
pppp
f
p
ppp
ff
mp
mf

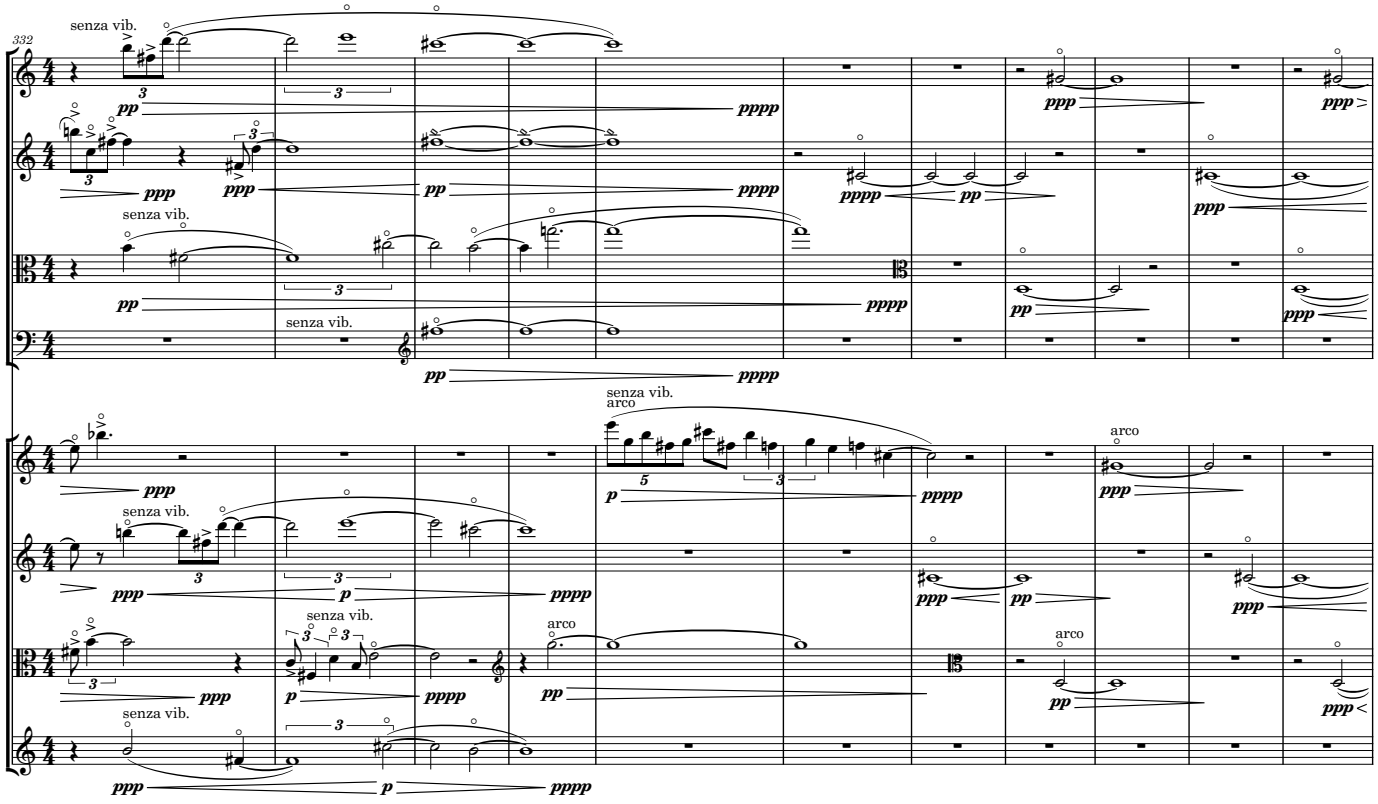
332
senza vib.
arco
pp
ppp
pppp

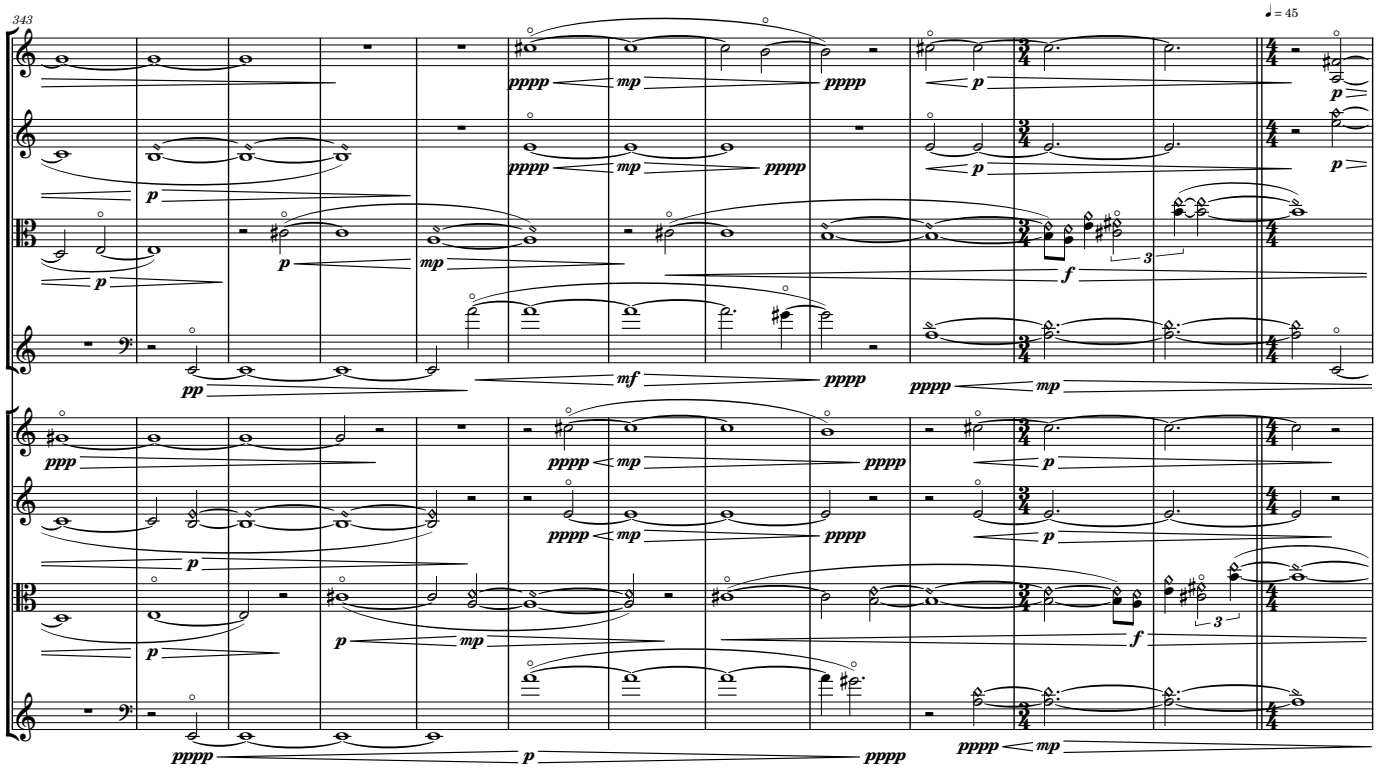
343
♩ = 45

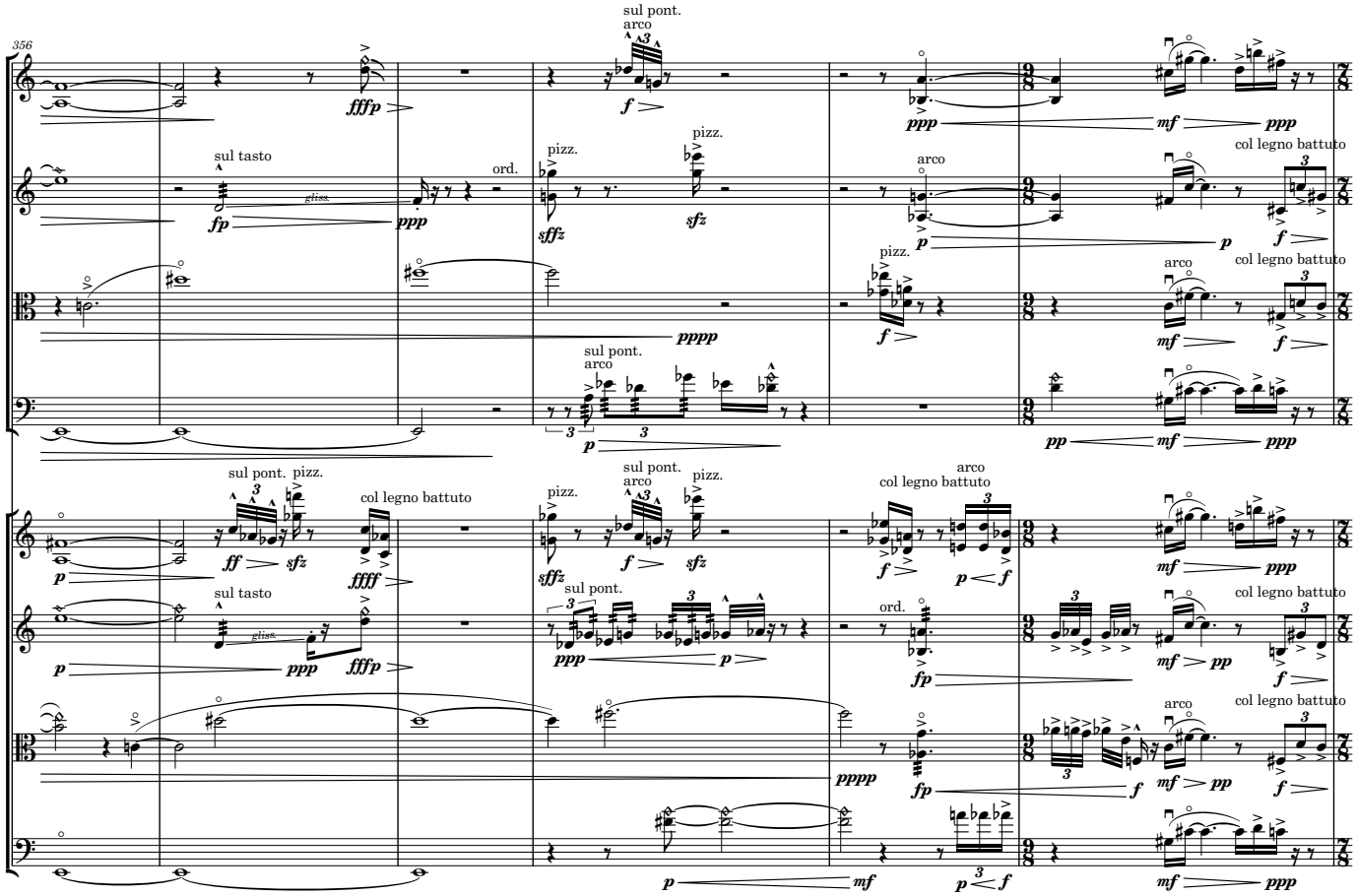
356
sul pont.
arco
sul tasto
ord.
pizz.
col legno battuto

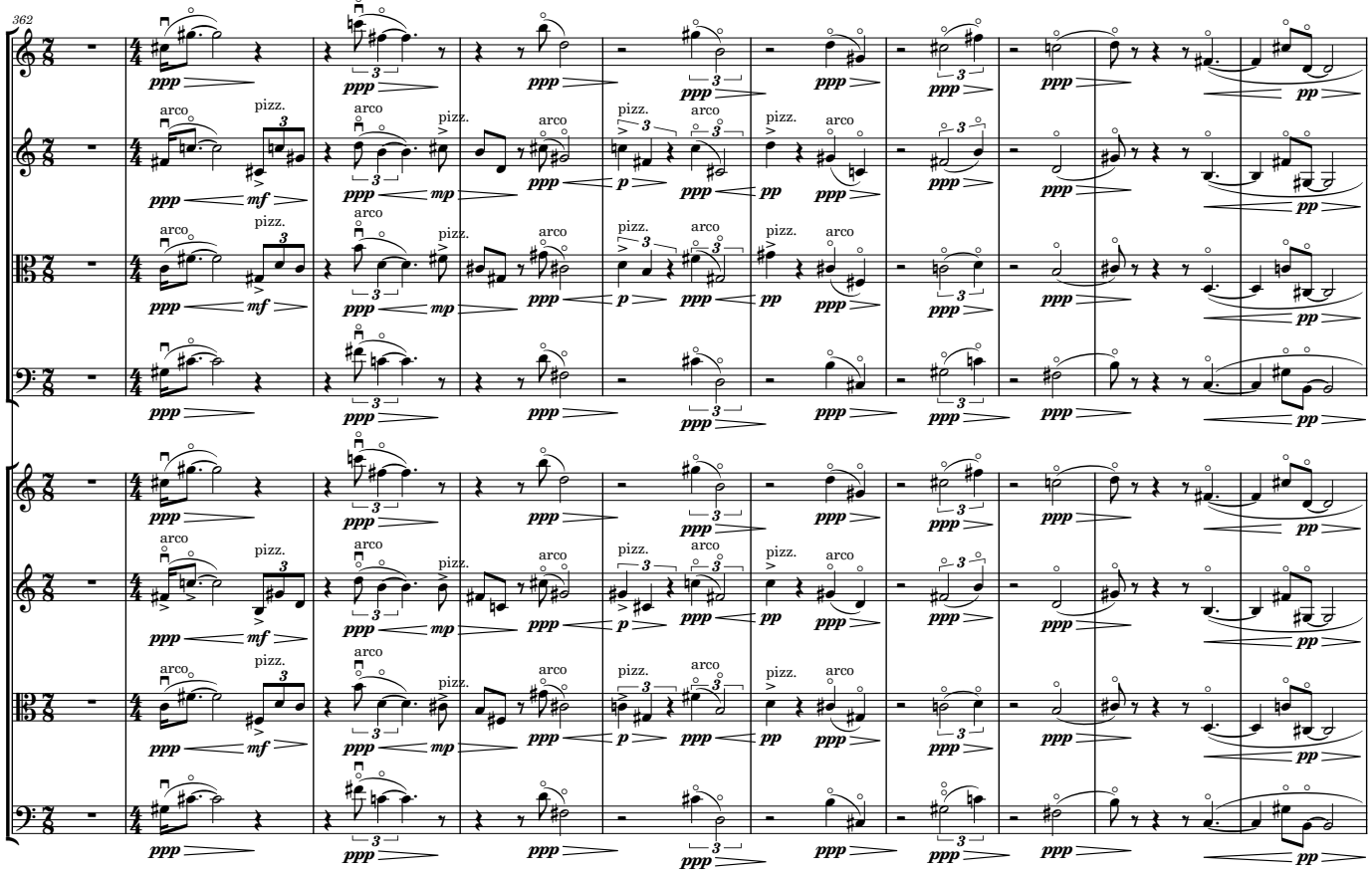
362
arco
pizz.
ppp
mf
mp
p
pp

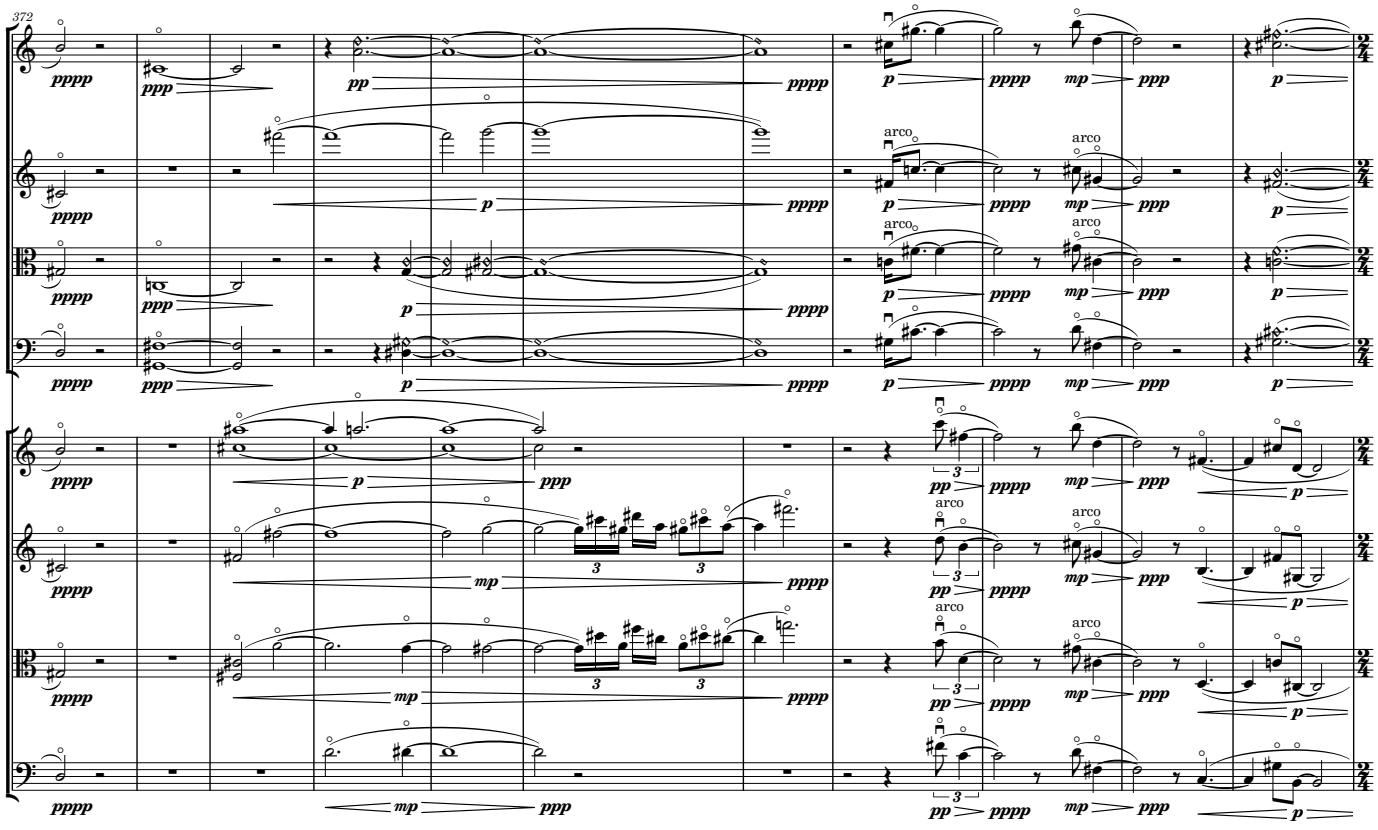
372
arco
pizz.
pppp
ppp
pp
p
mp

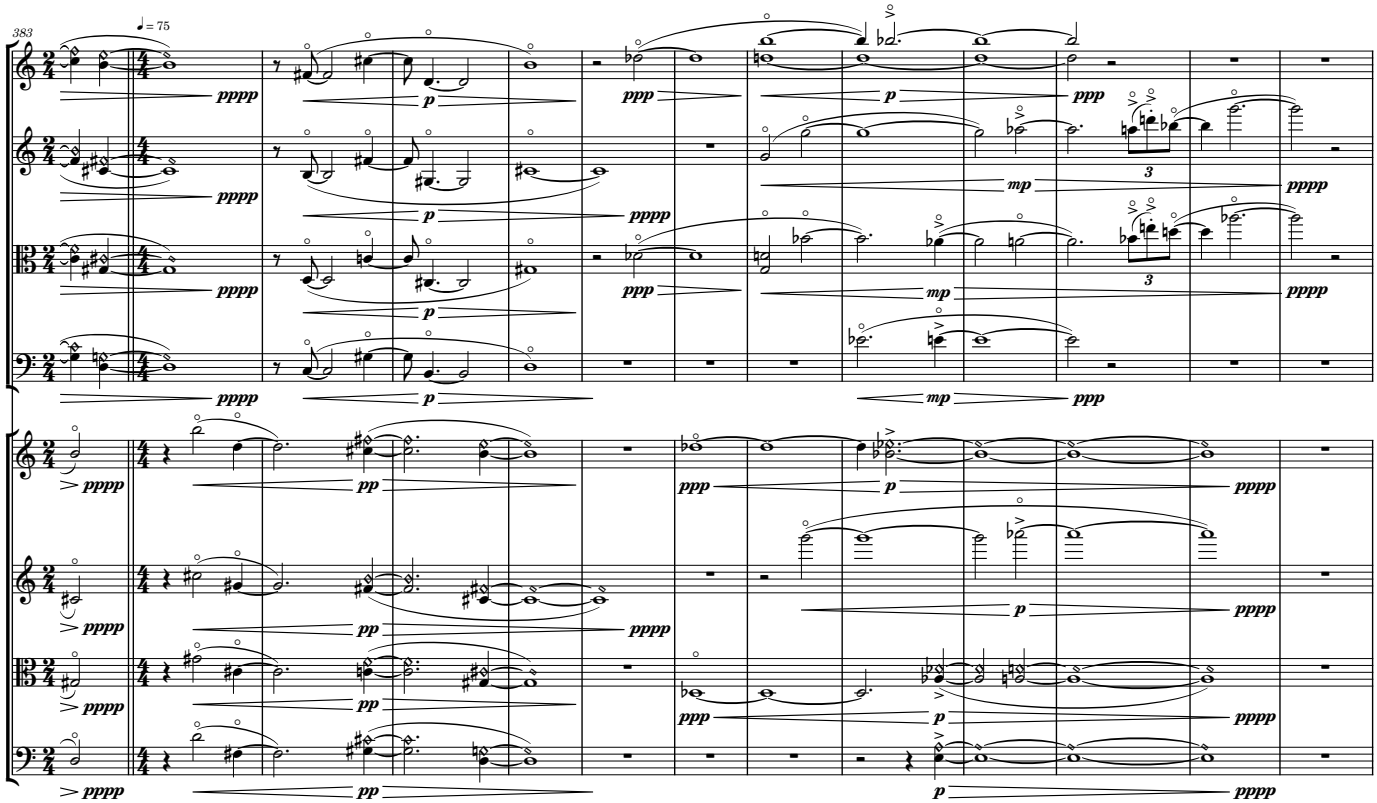
383
♩ = 75

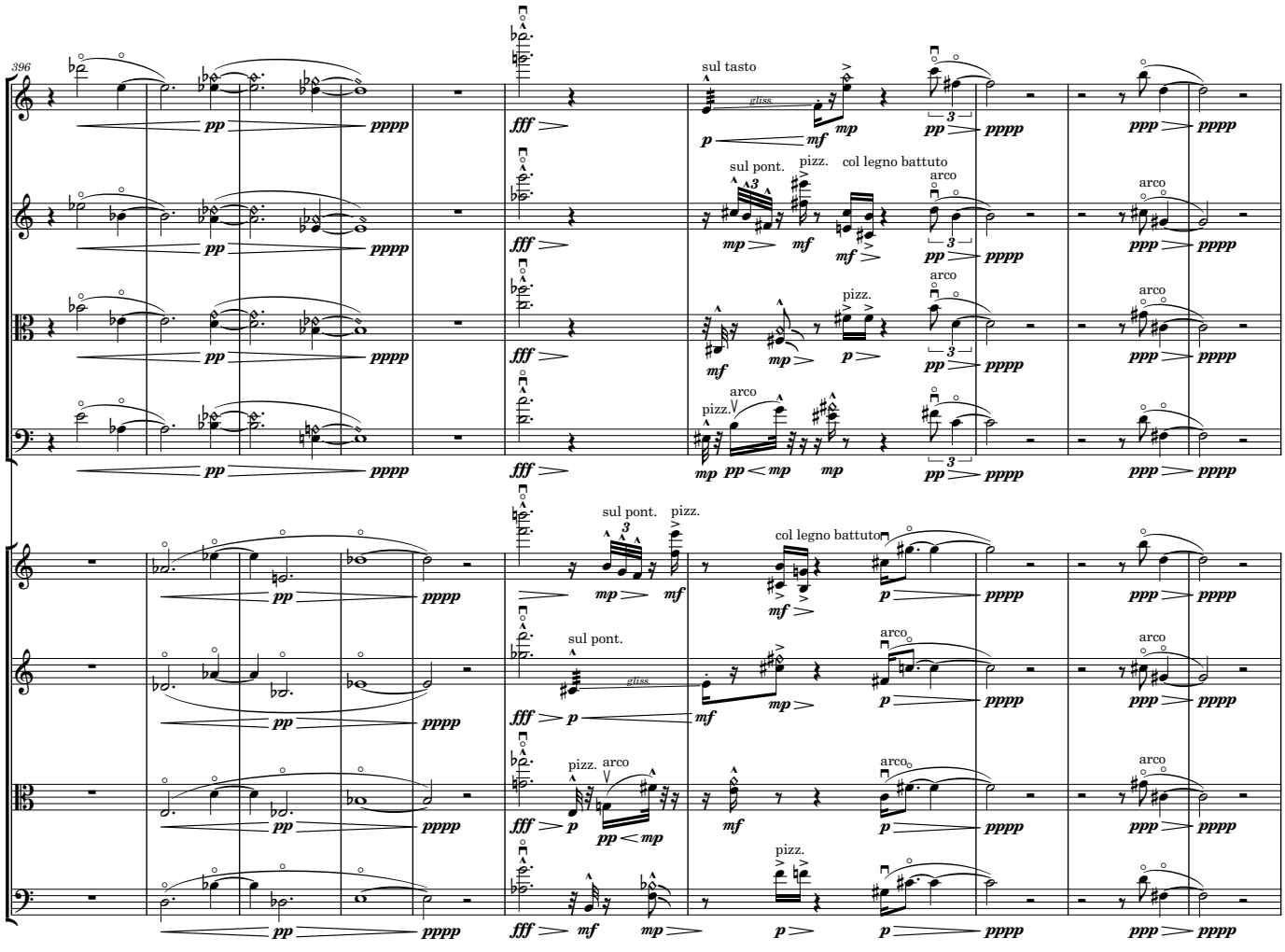
396
sul tasto
sul pont.
pizz.
col legno battuto
arco
gliss.

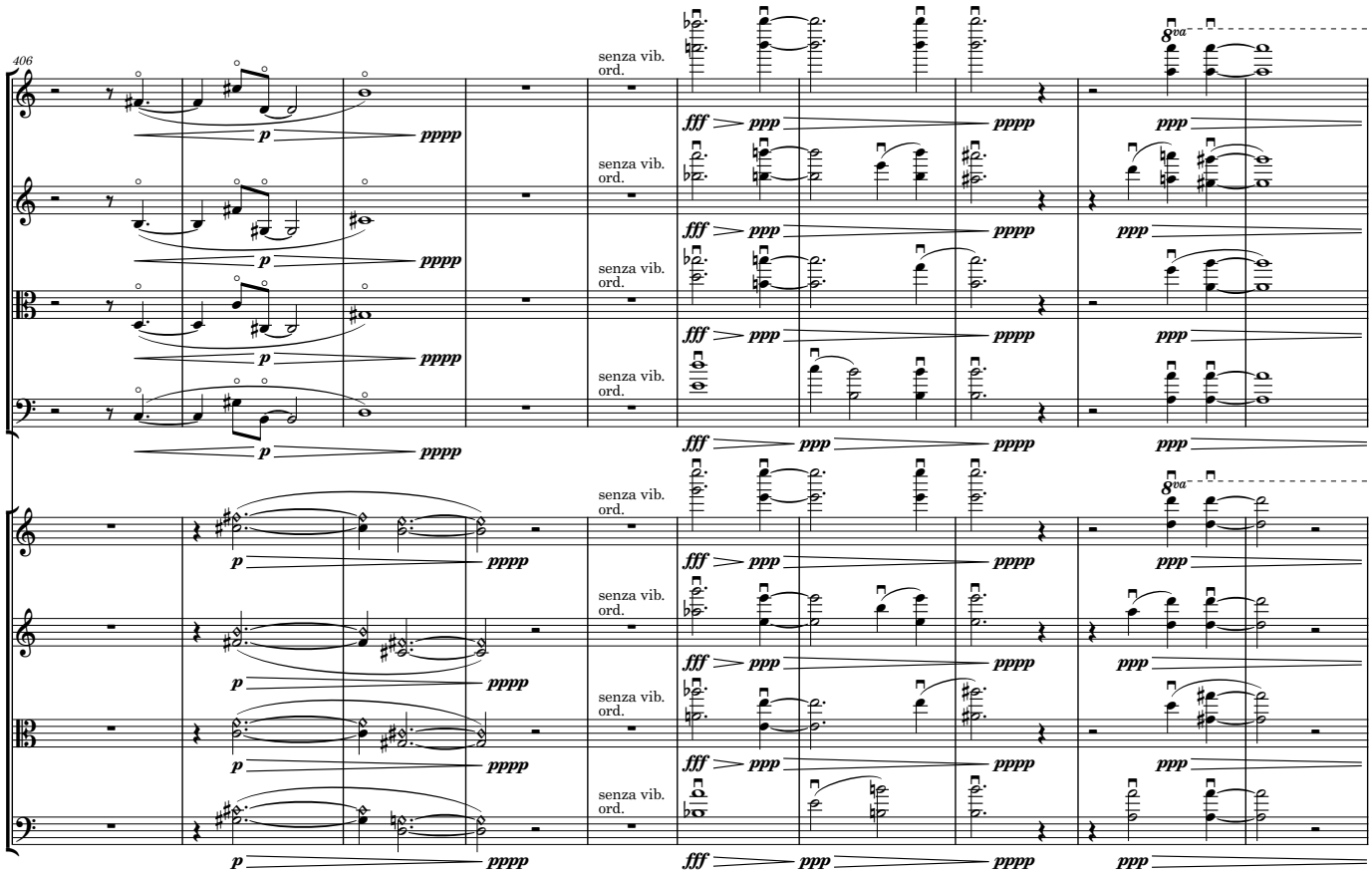
406
senza vib.
ord.
8va
fff
ppp
pppp
p

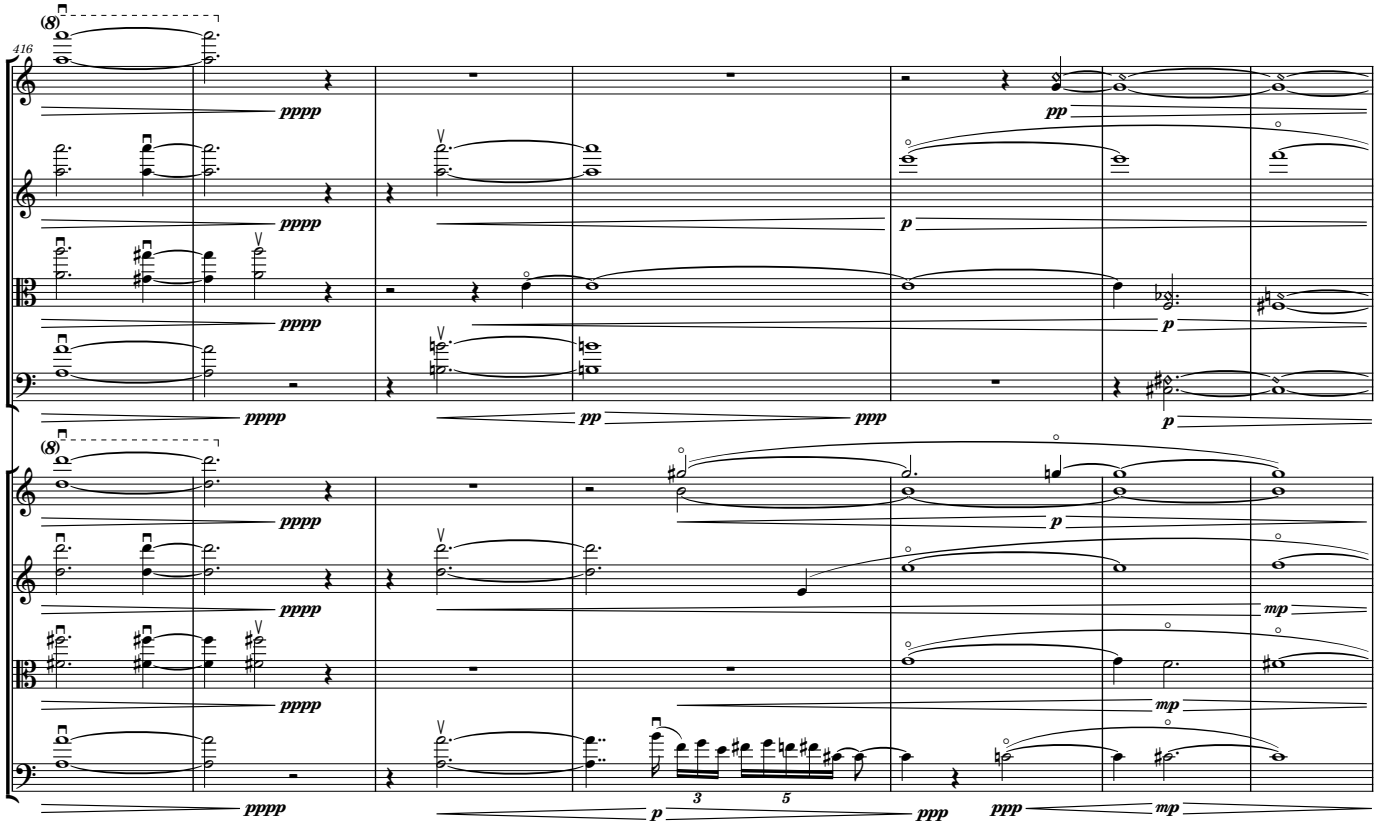
416
(8)
pppp
pp
ppp
p
mp
3
5

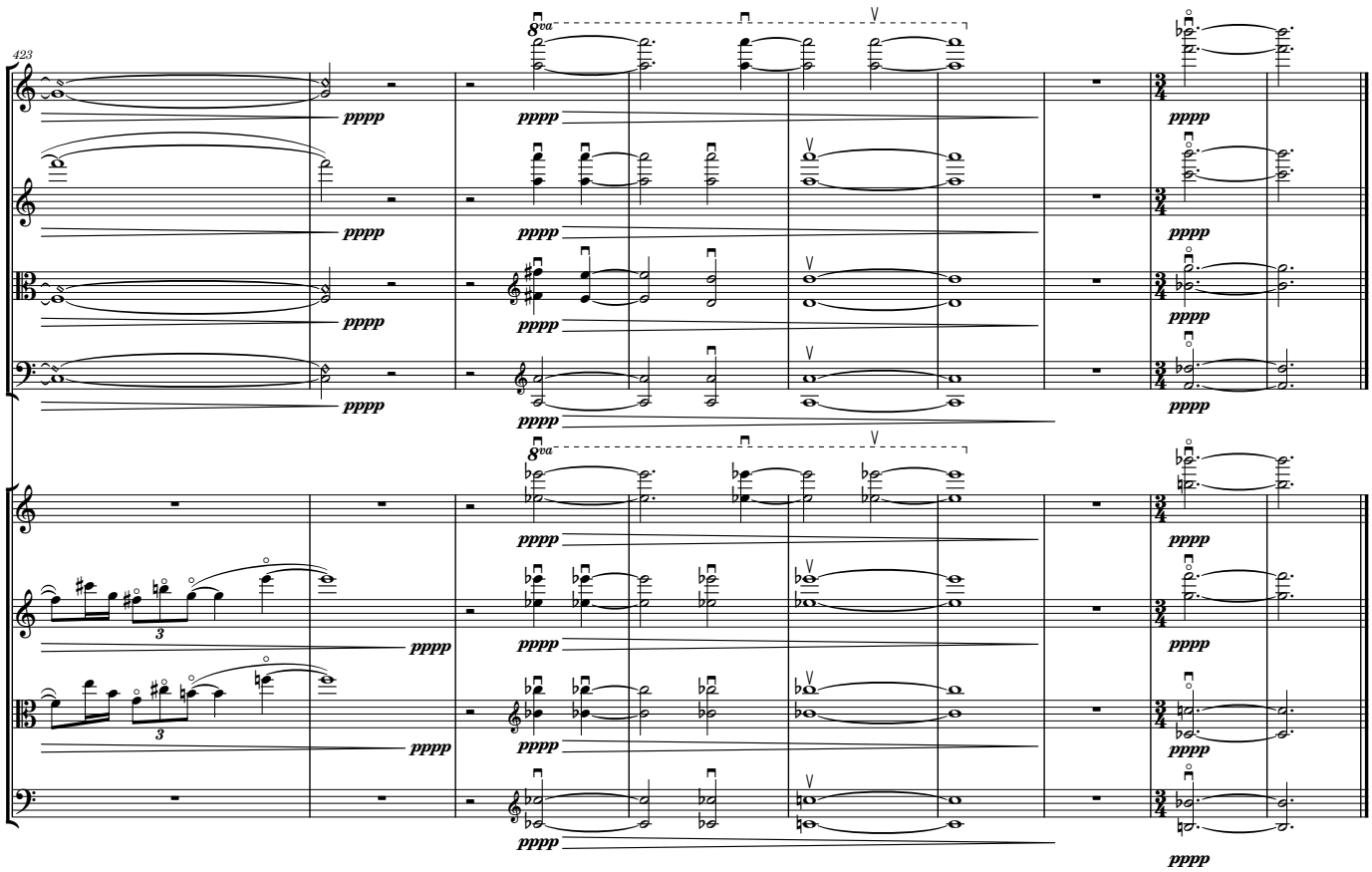

Essen, den 25. August 2022